Microfilm Service & Sales
Company (Comp)
PO Box 8066
Dallas Texas

# America 'Good' Says Hungarian Youth

By DOVIE CHERRY

**Sunday afternoon in Palo Duro Park, just above the lodge, a young man was busy installing a radio antenna on his cabin. The radio is a friend and pride and joy, next to a small, floppy-eared puppy, to Lajos Marzdenyi, 21-year-old Hungarian refugee who is here under the sponsorship of the First Presbyterian Church.**

Since Nov. 10, Lajos, or Lewis in English, has crawled his way across the Austrian border, hurried across Western Europe, and sailed his way across the Atlantic on the U.S.N.S. General Leroy Eltinge to New York, where he was under the care of the Church World Service.

He was placed here at the request of the First Presbyterian Church for a refugee, and since Feb. 11, he has been with the Pete Cowarts at the canyon.

"He's such a nice kid," said Mrs. Cowart. A refugee couple was requested, but Mrs. Cowart believes Lojas will work out fine. "We would liked to have had a couple so the woman could have helped with the housework, but Lojas doesn't mind helping me with the heavy housework, like waxing, at all," she said.

Language is one of the major problems confronting the relationship of the Cowarts and Lojas. But the young Hungarian man easily understands the universal language of a smile, to which he will respond with a shy grin.

Already he can say several words in English with clear enunciation. Among his English vocabulary are "thank you," "please," "excuse me" and "you are welcome." "Everytime you give him something or do something for him, he always says thank you, or when you thank him, he immediately says, 'you are welcome'," said Mrs. Cowart. "It's really made an impression on the children," she added.

With the use of a Hungarian-English dictionary, signs or "contortions" as Mrs. Cowart put it, and bits of German Lojas knows, the Cowarts are gradually learning the story of Lojas Marzdenyi.

He has lived all his life in the Buda section of Budapest, Hungary. His father is a train engineer. Lojas' mother does not work and is "sickly" according to Lojas. There are no brothers or sisters.

Lojas attended a technical high school where he learned a trade, and then he worked for five years at a "medicine factory" where he ran an electrical machine.

He does not remember much about the early years of his life under Nazi rule, but clearly remembers the Communist suppression from which he unsuccessfully tried to escape in 1948. In trying to get across the Austrian border, he was captured by the Communists and put in a Budapest prison for two months.

When the Hungarian revolt erupted this fall, he and a close friend got machine guns and became "street fighters," working with a small group of Hungarians. After Lojas' friend was shot, he decided to try an escape.

When asked about the escape, he wrapped his arms around his shoulders and shivered to show that it was very cold. Mrs. Cowart said he didn't wear many clothes to keep warm, for they would slow him down.

Small, about 5 foot 2 inches, with a light, wiry build, Lojas has black, wavy hair, dark complexion and heavily calloused hands that show the evidence of lots of hard work.

He was a boxer in Hungary. In 1952, he won the "youth championship." If translations are correct, he was sponsored by the railroad workers. He drew a small picture of the cup he received for this feat.

Happy and friend are two words that Mrs. Cowart has had great difficulty explaining to Lojas. Friend was explained by finding a Hungarian word meaning like a brother, and to explain the word happy, Mrs. Cowart asked him what he would like most that they could get for him. He asked for a dog, and Mrs. Cowart told him when he got the dog he would be happy.

And happy he is with the small, brown puppy he named Ginger. Ginger is just ginger in Hungarian as it is in English.

When shown the American flag and Texas flag, he made use of two newly acquired English words. He drew a picture of the Communist flag, pointed to it and said, "bad," pointed to the American and Texas flags and said "good."

The few weeks Lojas has been in America have been filled with new experiences. A visit to an American grocery store was one impressive experience for him. Mrs. Cowart said the abundance of food there seemed to amaze and delight him. With a broad smile he gestured with his hands that there was so much food in America, and with a frown and the word "bad," he told there was little food to be had in Hungary.

Saturday he rode a horse for the first time. This week, he saw wrestling on television and that is "good." His radio, given to him by John Buchanan, has made him very happy.

In Hungary, Lojas was a member of the Protestant Reform Church, which is Calvinistic, and he has requested a Hungarian Bible. The Rev. T. Winston Wilbanks of the Presbyterian Church has written to the Church World Service for one.

The Cowarts are starting him off on his own. In the cabin where he will be living by himself, he has a kitchen, bedroom and bathroom. The Cowarts purchased groceries and work clothes for him and managed to explain to him that when he worked he would be paid and that in turn he would pay the merchants in Canyon for the groceries and clothes.

"Pete doesn't want him to think water can run up-hill in America anymore than it does anywhere."

The Cowarts are very pleased with Lojas. In regard to him, Mrs. Cowart said, "He's very sharp and learns quickly . . . he wants so much to please you and it worries him when he doesn't understand . . . he is very appreciative . . . and I think he is happy."

She added, "In fact, I feel I've adopted a son."

In regard to Lojas' new home, he said, "America good."

### At Home in Palo Duro

LAJOS MARZDENY

FOURTEEN PAGES—SECTION ONE

# The Canyon News

Sixty-first Year | Canyon, Texas | Wednesday, February 27, 1957 | Number 47

# No Country Calls For Fire Department

## LIABILITY RULE BRINGS ACTION

**The Canyon Volunteer Fire Department was ordered to cease answering calls to fires outside the city limits last Thursday by the Canyon City Commission until the commission can negotiate a responsibility contract with the Randall County Commissioners Court.**

No action was taken on accepting such a contract at the regular meeting of the court Monday, although a copy of the contract had been delivered to Randall County Judge Roy Joe Stevens by City Secretary Andrew Boggs. No fire alarms have been sounded in Canyon since the order.

**The action was taken by the city commission when they learned that the mayor and commissioners would be personally liable for any accidents that might occur while the department is answering a fire call outside the city limits.**

The personal liability threat is an outgrowth of the disastrous Shamrock refinery fire last summer. A court has ruled that the mayor and city commissioners of the City of Dumas are liable for at least a part of the damages, injury and death that occurred then.

The mayors and commissioners are released from their personal liability if the city has a contract with the commissioners court which allows the county to assume responsibility outside the city limits. The mayor and commissioners having responsibility inside the city, are not personally liable for accidents inside the city.

The problem was outlined at a meeting of Panhandle mayors and commissioners about two weeks ago in Pampa. None of the Canyon officials attended.

**However, Dudley Bayne, city manager of Hereford and former Canyon city secretary, attended**

(Con't. on Back Page, Section 1)

### Our Schools in Action

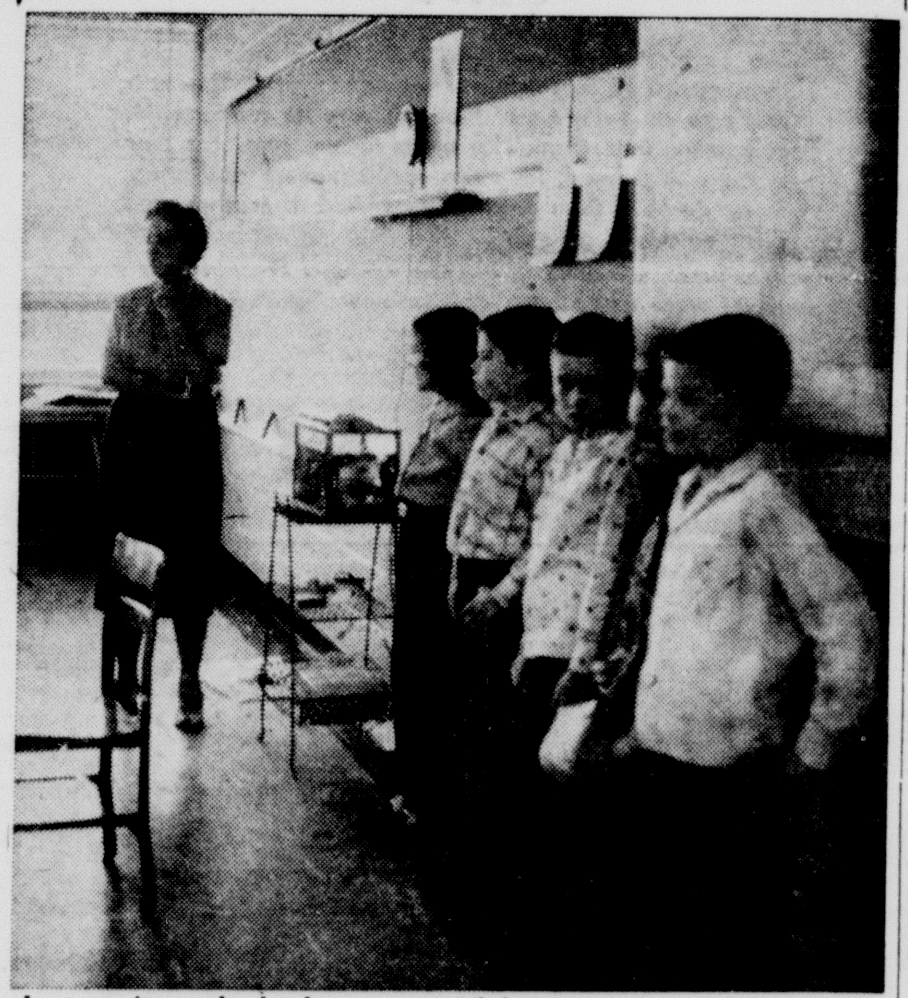

**Just as it worked when you and I were in school, children are still called to the front of the room to recite. Parents and others are invited to visit the schools next week during Public School Week. The observance will be continued through Thursday, and school will be out Friday for the annual teachers meeting in Amarillo.**

## Pioneer Canyon Resident Dies Sunday; Funeral Conducted Tuesday Morning

One of Randall County's early-day residents died here Sunday.

Funeral services for Mrs. Calla D. Prichard were conducted Tuesday morning in the First Baptist Church. The Rev. Strauss Atkinson, pastor, officiated.

Pallbearers were A. B. Holt, Mark Foster, Walter Partridge, Lee Foster, K. E. Frieze and Tom Brasher. Burial was in Dreamland Cemetery under direction of Warren-LaGrone Funeral Chapel.

Mrs. Prichard, 89, died Sunday morning at her home. She had lived in Canyon since 1890. In the early days she and her family lived in the log cabin on the present college farm that was built by the brother-in-law of Col. Goodnight. The cabin is reputed to be the first house completely above ground in the Panhandle.

Mrs. Prichard was a charter member of the First Baptist Church and of the Canyon chapter of the Order of Eastern Star. She was born Jan. 5, 1868.

Survivors include four daughters, Mrs. R. L. Wagner, Amherst, Mrs. Beula Heafner, Canyon, Mrs. Joe Goode, Lozano, Texas, and Mrs. Arthur Huff, Amarillo; a son, Henry Prichard, Roy, N. M.; a sister, Mrs. Will Griffith, Liberty, Tenn., 12 grandchildren and 21 great-grandchildren.

## Court Receives Highway Petition

**The Randall County Commissioners Court received a petition signed by 16 residents of the Umbarger area asking that a closer study of the routing of Highway 60 through Umbarger be made before a definite route is selected.**

In addition, the court received two letters from Reeves Donnell, the content of which were similar to a letter from Donnell published on page two of The Canyon News this week.

The petition says:

"We, the undersigned, believing U. S. Highway 60 should be run on through Umbarger, thereby giving the town a chance to build back and survive and at the same time not disrupt, but improve on our traffic circle to the elevator, church, school and businesses do hereby recommend to the Randall County Commissioners that the cost and convenience of going Umbarger be investigated thoroughly before cutting through farms and by-passing Umbarger."

The court took no action on the petition nor the letters.

## Early-Day Resident Dies in California

The daughter of one of Randall County's early day families died Saturday in a hospital in Pasadena, Calif.

Funeral services for Mrs. Kenneth McDouall, of Walla Walla, Wash., were conducted in Walla Walla. Burial was there.

Mrs. McDouall was born Jessie DeGraffenreid, and was a long-time resident of Canyon. With her mother, Mrs. M. C. DeGraffenreid, she operated the Canyon Flower Shop beginning in 1925. She and her mother were credited with being the first people in this part of the state to cultivate and grow bluebonnets.

Mrs. DeGraffenreid came to Canyon in 1893 and taught school for two years before marrying. After her marriage, the family moved to a ranch near the Fairview community.

Mrs. McDouall's death was attributed to a heart attack. She was undergoing treatment in a hospital when she died.

## Death Ends Life Dedicated to Pursuit Of Learning and Student Stimulation

A life dedicated to the stimulation of his students toward greater learning and intellectual curiosity ended Thursday morning in Houston.

Joseph Leo Duflot, for 33 years professor of sociology and head of the department at West Texas State, died at his home in Houston where he had lived for about a year since his marriage to Agnes Warriner, a former WT student.

Funeral services were conducted Saturday morning in Warren-LaGrone Funeral Chapel. Dr. J. A. Hill, president emeritus of West Texas, and Dr. Joe Findley, education professor at the college and former Christian Church minister, officiated.

Pallbearers were A. W. Mack, A. K. Knott, Mitchell Jones, Ford Fronabarger, Milton Morris and Charlie Donnell. Burial was in Memory Gardens.

Mr. Duflot, born May 4, 1881, in Kentucky, was graduated from Vanderbilt with a BS degree and from Western Kentucky College with a BA degree. He was married in 1908 to Elizabeth Melloo, whom he met while both were students at Western Kentucky. Mrs. Duflot died here in 1953.

Mr. Duflot began teaching in 1908 and became principal of Amarillo High School in 1915, a post he kept until moving to West Texas State in 1918.

In 1929 he received a graduate degree in sociology from the University of Chicago and completed residence requirements for the doctorate degree at the university. He was a Laura Spellman Rockefeller research assistant there.

Known affectionately by several generations of WT students as "Jumping Joe," Mr. Duflot's classroom energy bore out his nickname. He has been described by Dr. Hill as "a philosopher as well

(Con't. on Back Page, Section 1)

## Set Teen Parties For March 8, 9

**Plans for the third series of teenage parties were made Monday night in a meeting of the executive council for the recreation program.**

The parties will be March 8 and 9 at the National Guard Armory. Refreshments for both socials will be furnished by the Bellah-Crounse Circle of the First Methodist Church.

The social for the junior high students will be a skating party on March 8, beginning at 7:30 p. m. and lasting until 10 p. m. Each student is asked to bring his own roller skates. Because the floor is concrete, it will not be practical to use fiber-wheel skates.

**The committee is attempting to secure as many pairs of skates as possible for the use of those who have none. Sponsors for the junior high party will be Mr. and Mrs. Riley Troth, Mr. and Mrs. Kenneth Erwin, Mr. and Mrs. Edgar Robinson and Mr. and Mrs. Gerald Warwick.**

The high school party will be held from 7:30 p. m. to 11:30 p. m. March 9. Entertainment will consist of dancing, ping pong, checkers, dominoes and other games.

Students who met with the executive council indicated that the students would like a set of square dancing along with other dancing once or twice during the evening. Sponsors for the high school party have not been selected.

Attire for the high school party will be "dressy" and "casual" for the junior high party.

## Community Vaccine Day Is Thursday

Community-wide inoculation of polio vaccine will begin Thursday morning at 9:30 at both Neblett Hospital and the Medical and Dental Clinic.

This is the first inoculation being offered at a minimum price of $1, and those wishing to receive the shots at this price may do so between the hours of 9:30 to 12 noon and from 2 to 6 p. m. on Thursday only.

The price is the same for all ages and must be paid when the shots are given. The date for the second vaccine shot, which will also be given for $1, is March 21. The third injection will be at the regular price.

## Florence Coffee Awarded Rotary Fellowship for Study Overseas

Florence Coffee of Canyon has been awarded a Rotary Foundation Fellowship for advanced study abroad during the 1957-58 academic year, it has been announced by Rotary International.

One of 123 outstanding graduate students from 30 countries to receive a Rotary Fellowship, Miss Coffee will study political science at one of the major universities in Australia in preparation for a career as a teacher. The Rotary Club of Canyon recommended her for the fellowship.

The daughter of Mr. and Mrs. Herschel Coffee of Canyon, she was graduated from Canyon High School in 1952 and received the Bachelor of Arts degree, with high honors, from the University of Texas in 1956. In 1952-53 and during the summers of 1953, 1954 and 1956 she attended West Texas State College. Awarded an assistantship at Duke University in Durham, N. C., for the 1956-57 school year, she expects to receive the Master of Arts degree from that university this year.

At the University of Texas, where she held a scholarship during 1955, Miss Coffee was chosen as one of 24 outstanding students of the university in 1956. Elected to Mortar Board, senior women's honorary service organization; Bluestockings, honorary English fraternity; Pi Lambda Theta, honorary women's education society; and Delta Delta Delta, social sorority, she served as an officer of the latter two organizations.

She was president of Cap and Gown, senior women's organization; secretary of the Union Activities Council and chairman of its leadership committee; co-chairman of the Citizenship Training Conference; Dean of Student Life's Senior Cabinet; and an officer of Future Teachers of America and the Wesley Foundation. She also was secretary of the Forum Speaker's Committee, a resident member of the Christian Faith and Life Community, and a member of the Faculty Committee on Commencement and Senior Activities and of the South American Work Camp Board.

## Raillard To Head Canyon Rotarians

Raymond Raillard was elected president of the Canyon Rotary Club Tuesday at the regular meeting.

Other officers elected were Truett Hull, vice president, Paul Summers, secretary, and Guy Harp, treasurer.

Named to the board of directors were John Gillis, Ples Harper, Walter Juniper and O. W. Parker.

## Little League Picks Managers, Names for Teams, Player Agent

**Four team managers, an official scorer and a player agent were elected to the board of directors of the Randall County Little League Association at a membership meeting Monday night.**

In addition, the membership adopted a constitution submitted by A. W. Lair and decided to incorporate as a non-profit organization. Lair donated his services and fees to obtain the state charter.

**Managers of the teams will be Velton Sorgee, Hugh Greiner, Butch Bolton and Rex Reeves. The official scorer will be John Bowden and Truett Hull will be the player agent.**

Team names selected and assigned to the managers are Yankees for Reeves, Dodgers for Bolton, Red Legs for Sorgee and Braves for Greiner.

In a report of the equipment procurement committee chairman, Borden Price, it was announced that uniforms and playing equipment will cost $825.50, and the committee was authorized to order the equipment.

Dr. M. R. Calliham, the field development chairman, was authorized to begin leveling the infield and outfield of the diamond. Home plate on the diamond will be established in the northwest corner of the field site, and will be about 50 feet southeast of the intersection of 19th Street and Twelfth Avenue. The field will be in the northwest corner of school property behind the elementary school on land loaned to the association by the school board.

**A list of umpires was submitted to the membership and adopted.**

Another $200 was obtained during the past week from solicitations and membership sales, leaving about $1600 to go to reach the fund goal.

The members set admission prices for the basketball tournament and wrestling show March 22 in the college gym. Prices are $1 for adults, 50 cents for college and high school students and 25 cents for those in the eighth grade and under.

President O. W. Parker called a board of directors meeting for next Monday to prepare the application for a franchise from Little League Baseball, Inc. He invited any member who wishes to attend the meeting.

### You'd Never Know It Now

**Only last Friday sleet, snow and frozen rain covered the streets and yards with slush and almost filled the furrows of fields. In Canyon, the moisture measured .20 of an inch, while an additional .02 came Saturday night from rain. A total of 1.11 has fallen in Canyon since the first of February.**

EDITORIAL

# Views and Comments

Things happen in newspaper print shops that are inexplicable. Like in last week's editorials. The paper came out saying that no more teachers will be needed in the elementary school next year when a three-section class leaves for junior high and a four-section class enters school.

The intent was the other way. It should have said that one more teacher will be needed. At this late date there's no way of telling whether I wrote the incorrect phrase or whether it was transcribed wrong, or just what, but I'll take the blame.

At any rate, here is the situation. There are 20 sections, each with a teacher, in the elementary school this year. Next year there will be 21 sections, and each will need a teacher. Ergo, one more teacher next year.

Incidentally, the school is presently in between having the right number of teachers and needing an additional. The educationists believe that 30 is the absolute maximum number of pupils that a teacher can handle effectively, and 25 is a better figure.

All of the first grade teachers have 30 or 29 now. The second grade teachers have 25 or 26. The third grade teachers have 28 and 29. The fourth grade teachers have 26 and 27 and the fifth grade teachers have 28 and 29.

There aren't enough students in any one grade to require an additional teacher, but there are enough in all five of the grades. It's one of those situations that can hardly be remedied in a school system of the size of the Canyon system.

☆ ☆ ☆

There's a joint resolution in the state legislature that bids fair to change things radically in county government. The resolution, calling for a constitutional amendment, would require redistricting of county precincts on a population basis.

A similar resolution in the last session of the legislature lacked only a handful of votes—five or six—passing, and it is expected the resolution will pass this time.

It calls for the precincts to be redistricted on a basis of containing at least 10 per cent of the population of the county and not more than 40 per cent.

A county commissioners court, unlike a city commission, has a double function. It serves the people and it also serves the land area.

In Randall County, for instance, a great portion of the commissioners' business is taken up with work, study and planning for county roads—roads that for the most part serve areas rather than population.

A farm-to-market road down in the southeast corner of the county won't serve many people—but it does provide convenient, usable access to that area. It gives the farmers there a way to move to market that stays open in all sorts of weather, and it gives people who don't live there a way to visit those farmers, their families and the farms.

On the other hand, money that the county commission spends to cooperate with Potter County and Amarillo in establishing a public health district will be of most benefit to the people who live in Amarillo and in Canyon, and will be of negligible benefit to those who live in the southwest corner of the county—that holds true for the northeast, southwest and northwest corners, too.

The health district will be of least benefit to the rural area of the county, while out-lying farm-to-market roads are of least benefit to the city population.

However, the county commissioners must consider both the needs of the population and the needs of the area. This works fairly well under the present set-up in this county. Two of the commissioners, Glenn Dowlen and Clarence Beckman, represent the largest areas with the least population. One, Bailie McCormick and Pat Baber before him, represents both a goodly segment of the population and a fair-size amount of area. The fourth, Charlie Johnson, has considerable area in his precinct, but his main representation is the majority of the population of the county.

Under a democratic system, the votes of a majority of the population can force a minority to conform. That can be called an evil of the system, but it is not a damning evil if the minority can be represented.

If the resolution passes the legislature and is adopted as a constitutional amendment, it could have this effect in Randall County:

The county would be redistricted so that the smallest area with the biggest population would have two commissioners. A third would represent the people of Canyon and the fourth would either belong to Canyon and the rural part of the county, or the rural part alone. The split-up would depend on exactly how the population lies, what percentage lives where.

If all four commissioners under a new set-up were of like mind, it is quite possible that the needs of the land area would still be served. However, that would have to be left to chance, and it is most probable that the needs of the land area would be neglected in the press of demands from the population.

I've been thinking about the resolution and its ramifications ever since I heard of it more than a year ago. I've talked with various people about it. But I haven't been able to make up my own mind about whether a county government should work more for the population or the land area. I realize that it is hard to find men who are able to split themselves fairly and serve both needs, although that would be an ideal solution.

Therefore, this could hardly be called an editorial favoring one side or the other of this question. I suppose it would be more rightly be called an essay of sorts on the question.

I realize, from a purely selfish standpoint, that the people of Canyon should be against redistricting the county on a population basis because the people and the businesses here are closely tied to the rural population. But I also realize that the county government has an overwhelming obligation to the heavy population of South Amarillo.

Maybe, if the resolution passes and is adopted by the people, Randall County can be split up so that each commissioner would have both a portion of the heavy population and a portion of the vast land area. (A county like Lubbock County is in the best spot. The county seat, in the center of the county, has the heaviest population, and the county is split north-south and east-west with the courthouse as the center.)

To redistrict the county in that manner would require lots of work with a county map on one hand and exact population figures on the other. And the light above the table would have to burn lots of oil at night.

As things stand at present, I would be loathe to accept the legislative resolution without changes, but I am also at a loss to say what changes should go into it. What ideas have you?

☆ ☆ ☆

**About the best thing that can be said of old age is that it happens only once in a lifetime.**

**Or as my father puts it:**

**The only good thing that can be said for youth is that it leads to old age.—BC**

## • Readers' Editorials

(The editor welcomes comment from readers, on any subject. The Canyon News reserves the right to edit any letter to make it conform to postal and libel laws. To be published, each letter must be signed, but the name may be withheld if requested. Please keep letters to 300 words or less.)

The Canyon News
Canyon, Texas

Dear Editor:

We hear rumors that the U. S. Highway 60 which now goes through Umbarger, Texas, on a due southwest angle to Hereford is to be extended around Umbarger on the north side in the shape of a dog leg completely by-passing Umbarger. If this becomes a reality, the Town of Umbarger is not only doomed but the large trade and farming territory north and west of Umbarger will be cut off from their school, church, elevators and trade places. This traffic and the Buffalo Lake as well as Nazareth traffic will have to be handled by at least two interchanges where the traffic is now being handled in downtown Umbarger at the intersection of U. S. 60 and State Highway No. 679. This intersection is also the main artery of traffic to the large elevators in Umbarger.

The business houses on any highway are dependent partially upon the traffic of that highway for survival. The location on said highway governs the valuation of property along same. We build our businesses in accordance to the traffic in front of our doors. It is needless to say what happens when the traffic is increased or decreased.

We spend big money in building E-Ways along the present routes of major highways yet we can't afford to go through a small unincorporated town because it is too expensive. The merchants along this route are due some consideration for their locations along this route. The people of the Umbarger trade territory are due some consideration as to their ability to come and go to their church, school, elevator or store of their choice.

You build a home near a highway for convenience to come and go to your place of worship, your school or your trade location. You dig irrigation wells on your farms and the big highways come through cutting your house and barns off from your farm, your irrigation wells and your cattle from their pastures. Everything is disrupted when a major highway changes its course.

I contend that the farmers and merchants in the Umbarger trade territory are due the same consideration as the folks were given along the E-way from Amarillo to Canyon, and that is a chance to move back and maintain their operation of a farm, garage, filling station, mercantile, cafe or whatever kind of livelihoood it may be. This can be done by the U. S. 60 Highway going through Umbarger parallel to its present route. There is plenty of room for the businesses to move back if the vacant lots behind us could be had and no farmers would be separated from their farms nor anyone cut off from their church, school, elevator or trading post.

Sincerely yours
Reeves Donnell

★ ★ ★

Dear Editor,

Well, it seems that with all good intentions about all I have succeeded doing is stirring up a hornet's nest. Guess I am like Charlie Wilson, talking when I should be listening.

But it was all brought on by the "father knows best" attitude as regards certain radio commentators as regarding the Eisenhower policies, said commentator being not over 100 miles from here.

After all, my own personal experience with the British has been with the common people, but surely I wouldn't deny old Winston Churchill a few cigars after all he had done to hold Hitler and his Krauts at bay until we could decide to come over and help them and the Free French to drive them back across the Rhine.

I know nothing whatever about the Queen—never even saw her—you just cawn't approach her, old chap, you know. But, I have heard that a certain polygamous King who was down to his last 13 Cadillacs came over here a few weeks ago and put the bite on Ike for 250 millions so he could keep on living in the style to which oil money had accustomed him.

Though he has but seven grade schools and no institutions of higher learning in his entire kingdom, what does he do? Puts in an order for 13 more diamond-studded Cadillacs for his own personal use and his own people can go hang even though they are 99 and 44/100 per cent illiterate.

Even the great state of Texas is about the fifth from the bottom in literacy here. Makes a fellow wonder if oil and illiteracy don't go hand in hand after all.

As to what the gentleman said about the Jews. Alger Hiss wasn't a Jew, he and Whittaker Chambers came from good old American stock and it seems that Fuchs was British, so you see there are a few rotten apples in every barrel. And to balance out the Rosenbergs, we have such noted people here of Jewish ancestry as Dr. Jonas Salk, Albert Einstein and Judge Felix Frankfurter, to say nothing about Moses and Abraham and all the other great prophets, together with Jesus Christ and his disciples.

And I wouldn't be surprised if they would call me a Jew next. I have been called everything else.

Really, I never thought we would get to the point where Ike would side in with the communists and try to play right into red hands. In fact, it is getting to where he and the United Nations remind me of a bunch of kids playing a game of make believe and be careful you don't step on the bear's toes for he is an ugly brute with a ferocious growl and we better not stir him up for no telling what he might do; but it would be safe to push around a "punk" little nation like Israel.

Well, they may be a punk nation, but I must say they are a spunky bunch of punks as Col. Nasser found out to his sorrow. Well, it seems that we have the British Lions, whom lots of us dislike, then we have the Russian Bear, who no one likes, but in Colonel Nasty we have really got a skunk by the tail.

Farmer Schaeffer

The Canyon News
Founded by Mrs. R. W. Morgan in 1896
Published by Clyde W. Warwick
From August 1, 1910, to August 1, 1955

Arthur C. Haley, Jr., and Charles R. Hillier, Owners

Bill Cherry, Editor

Subscription $2.50 per year in Randall County; $3.00 per year in outside territory. Payable strictly in advance.

Entered at the Postoffice in Canyon, Texas, as second class matter. Published weekly at office, 1513 Fourth Avenue, Canyon, Texas.

MEMBER OF PANHANDLE PRESS ASSOCIATION

TEXAS PRESS ASSOCIATION Member 1957

NATIONAL EDITORIAL ASSOCIATION 1957 REGULAR MEMBER

The shot fired by the American colonists at Concord was the "shot heard round the world."

White men cannot vote in Liberia.

**France was the first country to recognize the United States of America.**

Ellis High in taste appeal... DELICIOUSLY DIFFERENT
SHORT RIBS O' BEEF

Now... made with DACRON

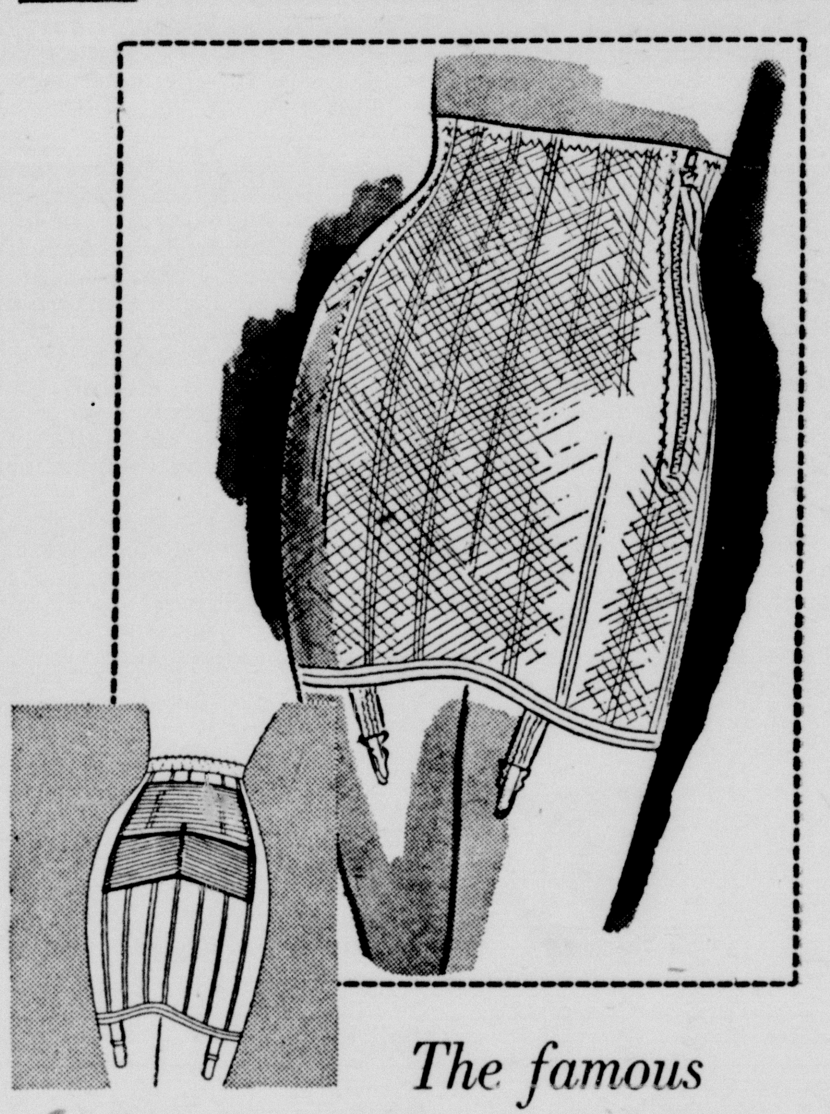

The famous
FORTUNA*
Flatums
$5.95

The garment that has done more for mature figures than probably any other we have ever sold — now made to do even more! Flatums, with its comfortable, compelling inner panel for extra tummy control is now made with Dacron. It's more resilient, more absorbing, more durable than ever before. And it washes and dries quickly!

We promise — once you wear Fortuna Flatums you'll never wear any other. Try it and see. White and pink; Sizes 28 to 40, every 2 inches.

T. A. BLACK

T. A. BLACK

Youthful shorty gown of Super-Suave acetate tricot by LORRAINE

Wide-inset of embroidered nylon is echoed at the sleeves on this lovely free-flowing gown. Have it in blue, mint or lilac. Small, medium or large.
$3.98

FINE SLACKS

ALL WOOL FLANNELS WITH A CONTINUOUS WAISTBAND, KNIFE-SHARP PLEAT CREASE.
$9.90 to $14.75

100 PAIRS MEN'S RAYON SLACKS, SIZES 28 TO 42
$5.95

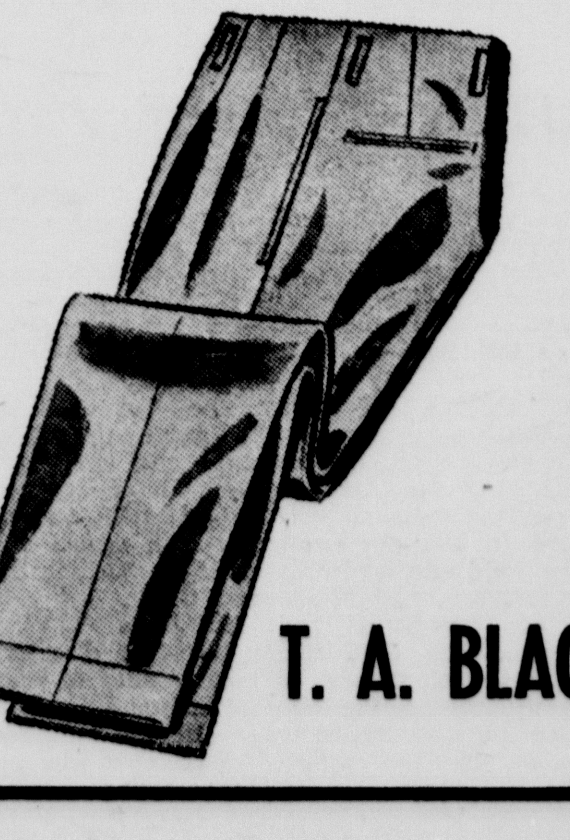

T. A. BLACK

Come In To Look At The Generous Assortment of Fine Piece Goods That We Have Assembled For Your Approval.

Fully Crease Resistant Cupioni Combed Cotton. Colors: Navy, Pink, Beige, Light Blue.

Drop stitch checked gingham 45 inches wide. Colors violet and white, brown and white, and black and white.

Checked gingham, brown and white, black and white, navy and white, red and white, green and white, yellow and white, aqua and white.

Dacro linen . . . and embroidered linen.

Nylon Chiffon . . violet, pink, coral and green.

Sail cloth, solid colors, stripes and polka dots.

Bates cloth, solids and prints.

Pampered prints and disciplined prints.

Glama crepe . . solid pastel colors and prints.

Pure silk, floral patterns.

T. A. BLACK

## Happy Birthday

**February 28**
Lorenzo Wirt
Louis Hinders Jr.
James Lair
Lucy Jo Loudder
Joe F. Robinson
Jessie Loudder Henson
Lester Bryan
Christene Herrington

**March 1**
Mrs. Eugene Zachry
Mrs. Clinton Oldham
George Allan Farlow
Mrs. Travis Shaw
L. L. Hix
Mrs. S. E. Roberts
Golden Currie
Gertrude Fischbacher
Peggy Jean Robinson
R. C. Hillier
Neil Thurmon
Shelby Hood
Gary Robert Moore

**March 2**
Meredith Warren
Bud Rusk
Ernest Sykes
Mrs. Letha Morris
Mrs. Carol B. Fuqua
Mrs. Jerry Martin
William Robert Glen
Jimmie Don Childers
Charlotte Crain

**March 3**
James Ross Gidden
Mrs. C. L. Gordon-Cummings
Mrs. Emil Olson
Mrs. James E. Park
Kenneth Ray Adams

**March 4**
Mrs. C. W. Warwick
Willard Spiser
Emil Olson
Phillip Brandt

**March 5**
Royce Edward Boyce
W. H. McAtee
Elfrieda Batenhorst
Ellen Marie Roberts
Mrs. Henry F. Miller
Lucille Higdon
Mrs. J. W. Wesley
Jesse Canada
Melvin Canada
J. B. Canada

**March 6**
Virgil Henson
Mrs. E. A. Michael
Raymond Tucek

## SOIL CONSERVATION DISTRICT NEWS

OUR SOIL ★ OUR STRENGTH

Soil is not permanent. Under many conditions it is very unstable. When water or wind move across bare ground they usually carry some soil with them, for this reason the soil should be tied down with a good plant cover or stubble.

This cover will slow down the movement of soil thus saving valuable top soil for the use of future generations.

Unless soil erosion is checked it will ruin most of our good land. If you do not have a good cover on your land now it should be listed or chiseled to bring up some more clods to break the wind action or it may start blowing.

The rain has been sufficient to cause the clods to break up and the soil to crust, thus if the winds blow so will the soil that is not protected.

Productive lands are very valuable. We should keep our lands productive by making use of the Soil Conservation Service. They can help you farm on the contour and offer many suggestions on use of cover crops, stubble mulching and crop residue utilization.

This process will eventually build up the tilth of the soil and increase the rate and amount of water intake.

The most valuable resource of this Nation is the soil. Gold is more spectacular; iron has in two generations made men richer; copper has opened up greater possibilities of advancing techniques. But, it is the soil which produces the lasting and essential wealth of the Nation.—Brinser and Shepard, in Our Use of the Land.

Mrs. George Melton
Mary Troth

Buy, Build, Live in Canyon!

**Dorothy Brown, home service advisor for Southwestern Public Service, will be in Canyon Saturday, March 2 to give a laundry demonstration at Anderson Appliance. Mrs. Brown is a graduate of West Texas State College and has been with Southwestern Public Service for two and one-half years.**

## Mary F. Dodson Given Courtesy

Mary Frances Dodson was honored with a personal shower Feb. 19 in the home of Mrs. E. J. Larson.

Upon arrival, the honoree was presented with a gardenia corsage, and she and Mrs. Larson greeted the guests.

Carol Ann Holman presided at the refreshment table which was laid with a white linen cloth and centered by a cake inscribed with "Mary Frances and Lonnie" and backed by a white and blue love bird and pink net.

Pink carnations and pink candles in crystal holders decorated the entertainment room.

Hostesses were Mrs. Larson, Barbara Bagley, Carol Ann Holman, Mrs. Fred Scott, Alice Brotherton and Joyce White.

ATTEND OUR
FRIGIDAIRE
Suds and Duds Party
With Prizes, Coffee, Cakes and Cokes
SATURDAY, MARCH 2, 1957
AT 3:00 P. M.
SEE THE NEW
FRIGIDAIRE AUTOMATIC ELECTRIC CLOTHES DRYER
That Can Be Yours For ONLY
$79.95
(REG. $199.95)
With Trade-in and the Purchase of
THE NEW
FRIGIDAIRE Automatic WASHER
To Match at the LOW PRICE of
$279.95

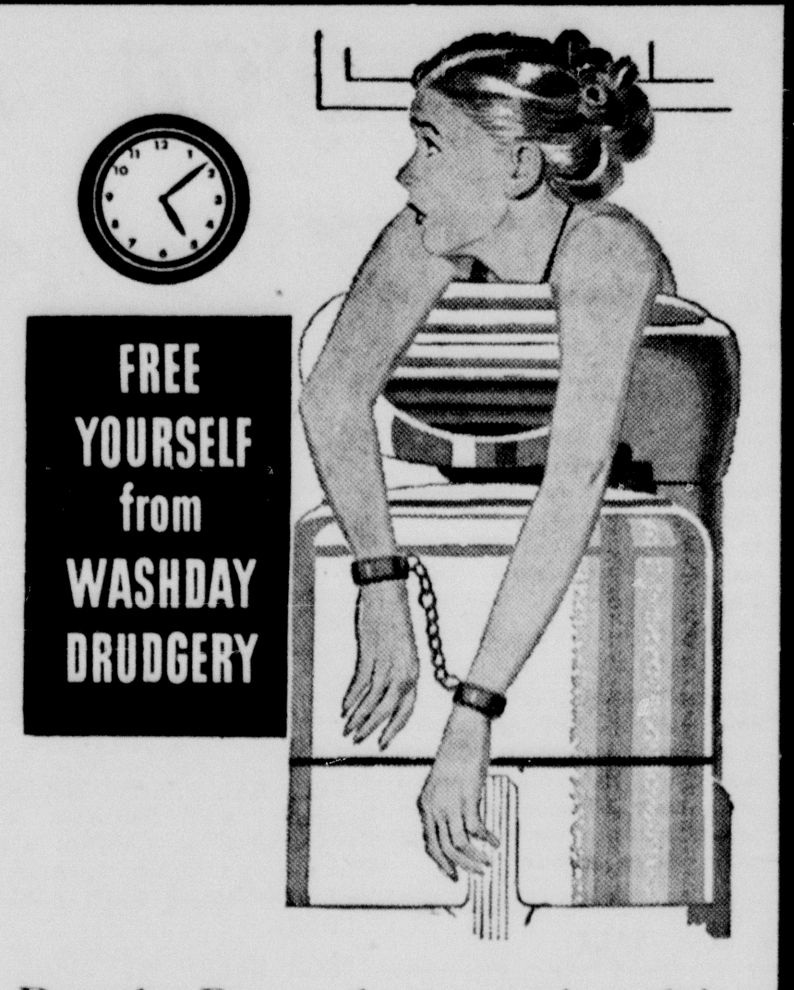


Dorothy Brown, home service advisor for Southwestern Public Service Co., will give a washing and drying demonstration in our store Saturday, March 2, 1957 at 3:00 P. M.
*You are cordially invited to attend.*
ANDERSON APPLIANCE
1515 4th Ave. Dial OL 5-2146

REDDY KILOWATT Electric APPLIANCE DEALER
You'll Always Have BLUE SKIES... with an
ELECTRIC CLOTHES DRYER
REDDY KILOWATT Electric APPLIANCE DEALER

Prices Start at $159.95
CHILDERS ELECTRIC
1317 3rd Ave. Dial OL5-2181

This woman is "sitting pretty" with her electric clothes dryer. She knows that clothes dry better electrically. She's seen the results of outdoor sun-drying ... bright colors faded, the life literally bleached out of them. Why don't you start "sitting pretty" with an electric clothes dryer. Eliminate bending, stretching, stooping, the carrying of heavy baskets of wet clothes and the harsh fading of our bright Southwestern sun.

LIVE BETTER ELECTRICALLY
SOUTHWESTERN PUBLIC SERVICE COMPANY
SEE YOUR REDDY KILOWATT APPLIANCE DEALER

RCA Whirlpool

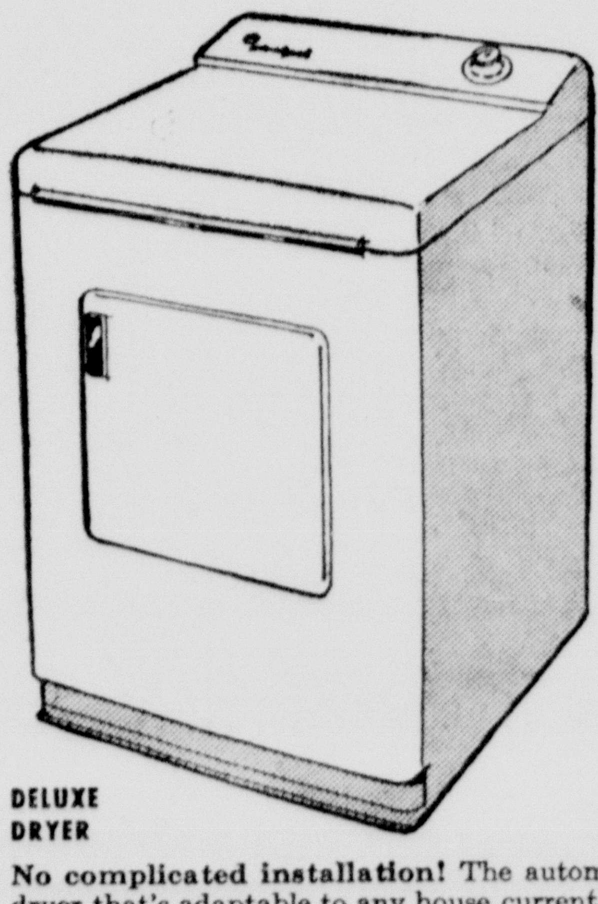

DELUXE DRYER
**No complicated installation!** The automatic dryer that's adaptable to any house current ... rolls right up to any outlet ... rolls right into a closet for storage. Dries big, family-size load, softer and fluffier.

FULLY-AUTOMATIC DRYER
LIMITED TIME ONLY
$154.95
REG. $189.95
WAYNE WIRT ELECTRIC
"Canyon's Appliance Center"
1617 4th Avenue
Dial OL 5-2521

# Canyon News

## WANT ADS — RING THE BELL!

**RATES**

4 cents per word, first insertion; 2 cents per word for each succeeding insertion. Minimum charge is 50 cents for first insertion, 25 cents for each succeeding insertion.

Cards of Thanks are 75 cents per insertion.

Display advertising in classified columns, 60 cents per inch each insertion. Classified Advertising is accepted on a cash advance basis unless the advertiser has a regular charge account.

### • FOR SALE

FOR SALE: Pet Mexican burro, female, young. OL5-3569. 46tf

FOR SALE: New 3 bedroom house. Phone OL5-3385. 46tf

FOR SALE: Resident lot on East Ave., 1½ block from campus. C. N. Cosby. Phones 5-3739, 5-3082. 40tf

**NEW AND USED FARM MACHINERY**

One (new) Oliver super 88 row crop tractor, factory equipped butane, we bought this tractor just before the last price rise and we can make you a better deal on it. It is the latest in wheel tractors.

One (new) clipper Wetmore feed mill. We do not want to carry this mill over and will make someone a good deal on it.

Two (new) 13.4' Krause tandem disc. No other tandem disc is better than a Krause, ask the people who are using them.

One (new) 13' Oliver chisel plow, these plows are well constructed and the price is right.

Two (new) tractor mounted field sprayers. We will make a good price on them.

One (used) Z M-M tractor; has just been overhauled; priced right.

One (used) John Deere 2-way plow in good condition, the price is right.

One (used) Glutton Wetmore feed feed mill in good condition. See it.

We carry a complete stock of Oliver tractor and combine parts, also Krause plows and parts, Graham parts, also irrigation tubes and dams.

**HEATH & LAWLESS OLIVER CO.**
**CANYON, TEXAS** 46t2

FOR SALE: James Portable Dishwashers; free demonstration. Cunningham Appliance. 30tf

**FOR SALE**
**Steel Clothes Line Post**
**Barbecue Pits**
**Cattle Guards**
**Trailer Hitches**
**3 inch Pipe, 35c per ft.**
**ROBERTS WELDING SHOP** 22tf

FOR SALE: A. K. C. registered boxer puppies and stud service Dial 5-3381. 12tf

INFORMATION on all Abstract and Title problems and questions at GUARANTY ABSTRACT AND TITLE COMPANY 46tf

FOR SALE: Two bedroom house, full basement. 1104 3rd. Dial 5-3777 25tf

Loans on homes in Canyon to buy build or repair with First Federal Savings & Loan Association of Amarillo. Dial 5-3252.
A. B. DUNCAN
West side of square 42tf

### • FOR SALE

FOR SALE: 9x12 ft. rug, $25.00. Dial OL5-3232. 47tf

FOR SALE: Tappan gas range. Call OL5-3316. 47p1

FOR SALE: 200 tons of corn ensilage, 5 miles south and 4 west of Arney. J. S. Crum & Son, Dimmitt. Phone 142-W or 547-W. 47p2

FOR SALE: 27 ft. house trailer. 1718 5th Ave. OL5-3854. 47p2

FOR SALE: 1000 bundles extra good hegari, $30 ton. 20 miles due west of Canyon, 1½ miles south on John Hickman farm. Phone Vernon Watts, 4281, Anson, Texas. 47p2

FOR SALE: 7½ h.p. outboard motor, $75. W. B. Colwell OL 5-3400. 47tf

**DAN'S 5TH AVE. STORE**
**South Side of the Square**
**Better fabrics make better clothes All-over lace, 5 popular colors to select from. New collars of pique lace and organdy. ½ price sale Can Can Petticoats sizes 2 to 4. More Lace's — Braids — Rufflings, white and colors. Largest selection in the Panhandle.** 47t1

FOR SALE OR TRADE: Two bedroom house. 1205 4th Ave. OL 5-3329 after 5 p. m. 47tf

**UP-STAIRS BARGAINS**
UP-TO-DATE as of Feb. 26, 1957
1—used mahogany extension dining table, 40x58, with one 12" leaf, $29.95.
1—Taylor 3/3 mattress, $22.50.
1—pair bed springs, $4.00.
1—Taylor Harvest Bonus Box Spring, 4/6 — slightly used — $32.50.
1—4/6 No. 5950 Morning Glory Mattress, slightly used, $52.00.
2—3/3 No. 5950 Morning Glory Mattresses, slightly under-size, $49.50.
1—4/6 Box spring, used, $2.50.
1—used foam rubber mattress and foundation, $9.95.
2—3/3 wood headboards, $9.95 ea.
1—used natural gas vented heater 35,000 BTU, $24.95.
1—used WX Aermotor pump jack — $75.00.
1—handi-hot electric washer with wringer, $25.00.
1—used Crosman Pellet pistol — 22 caliber — $9.95.
1—3/3 steel spring — $9.95
1—4/6 spring — $4.95.
1—4/6 heavy duty spring — $9.95
1—used lamp table — $2.95
1—used end table — $4.95
1—used 24x36 mirror $12.50.
1—wine sofa, $7.50.
1—3/3 striped tick cotton mattress — $4.00.
1—4/6 Rose cotton mattress — $4.00.
1—4/6 Rose innerspring mattress — $9.95.
**THOMPSON'S**
Phone OL5-2525 47t1

FOR SALE: Knapp shoes, for men and women in all walks of life, work or dress. George Stevens. Dial OL5-3740. 45t4

FOR SALE: Hotpoint Electric Range. Call OL5-3365. 40tf

FOR SALE: Light or heavy hegari bundles. Also some baled feed. Phone 2141 Happy. 45p4

FOR RENT OR SALE: 100x110 ft lot with building suitable for warehouse. Phone OL5-2141. 14tf

### • FOR RENT

FOR RENT: 2 bedroom furnished house. 103 12th Street. Call OL 5-4478. 47t2

FOR RENT: Three room furnished apartment, near college. OL5-3161. 47tf

### • FOR RENT

FOR RENT: 4 room unfurnished house. 611 16th St. Call DR3-4581 evenings or inquire 1519 7th Ave. 47t1

FOR RENT: Furnished three room and bath duplex apartment. 710 B 4th Ave. OL5-3984. 47tf

FOR RENT. Four room house and bath and attached garage. Modern. Mrs. George Schaeffer. 47p1

FOR RENT: Three bedroom house. Clean, modern. 810 13th St. A. H. Hutton. OL5-3954. 47t3

FOR RENT: Two bedroom house. 2602 8th Ave. For information dial OL5-3702. 47t2

FOR RENT: New three room unfurnished house. 1206 8th Ave. 46p2

FOR RENT: Office space near bank, $25 per month. E. T. Cummings, OL5-3161. 44tf

FOR RENT: Two room furnished apartment. Bills paid. Phone OL 5-3625. 43tf

FOR RENT: Sander, hand operated; call Western Auto Associate Store. 47tf

### • MISCELLANEOUS

CUSTOM ROLLING AND MIXING. Bring in your grain—let us mix you a balanced ration. Let us handle your drouth certificates. Henscheid's Feed & Farm Service. Dial OL5-3979, Canyon, Texas. 46tf

**VICK GUYER**
**FINE FURNITURE UPHOLSTERING AND REFINISHING**
**Call DR3-0112 or OL5-3466**
**For Free Estimates**
**I Live in Canyon, have Shop at 16th & Harrison Amarillo** 44tf

BABY CHICKS
Order your Baby Chicks now. Booking all varieties. We have a complete line of baby chick supplies. Henscheid's Feed & Farm Service. Dial OL5-3979, Canyon, Texas. 46tf

WILL DO BABY SITTING IN MY HOME: Fenced back yard. See Mrs. George A. Thomas. 1703 6th Ave. 46t2

**Irrigation, Drilling and Pump Sales. Bellah Drilling Co.** 43tf

BEAUTY MY BUSINESS: Avon Products. Mrs. E. W. Pettitt. Dial OL5-3172 or HU8-3442 p. m. only. 21tf

AVON has new complete moisturized skin care. Dial OL5-3034 or OL5-3954. 41tf

RELIABLE RUG, FURNITURE AND CARPET CLEANERS
1813 West 15th Amarillo
Phone 2-0263
Call THOMPSON'S HDWE.
Phone 5-2525

FINISH HIGH SCHOOL or grade school at home, spare time. Books furnished; diploma awarded. Start where you left school. Write Columbia School, Box 1514, Amarillo. 20p52

NEW TRAILER COURT near high school. 611 8th Ave. Phone OL 5-3619. 45tf

BULK GARDEN SEED and packaged Flower and Garden Seeds. Garden Tools and Equipment.
HENSCHEID'S FEED AND FARM SERVICE
Dial OL5-3979, Canyon, Texas 45tf

DRESSMAKING, ALTERATIONS, Mrs. Grace McDougal. 1801 4th Ave. 40tf

PICTURE FRAMING: Root Paint Co. 2tf

**FOR FARM AND RANCH LOANS, All Type of Insurance and Real Estate, see Harden & Byrd. 1605 4th Avenue. OL5-3941** 45tf

WE SERVICE any make conventional washer. Cunningham Maytag Company. 21tf

CUSTOM DRESSED POULTRY. E. H. Meyers. Phone OL5-3632. 29tf

LOST: On Feb. 21; Siamese cat. Name, Kim Sung. Reward. F. W. Rathjen, 404 20th St. Phone OL 5-3228. 47p1

ROOM FOR ONE MORE PATIENT at Convalescent Home. 1311 7th Ave. OL5-3789. 47tf

LOST: Puppy dog, tan Cairn Terrier with black mask. Call OL 5-3893. 47t1

LOST: On Feb. 21, young male Siamese Cat. Name, Kim Sung. Reward. F. W. Rathjen. 404 20th St. Phone OL5-3228. 47p1

**Help Keep Canyon Clean!**

## Mrs. Rice Is Hostess To Variety Ring Club

Roll call was answered with something about George Washington when the Variety Ring met Thursday, Feb. 21, in the home of Mrs. W. L. Rice.

Plans were discussed for the next meeting which will be at the home of Mrs. Fred Marshall. Sewing was enjoyed throughout the afternoon.

Refreshments were served to Mrs. Lang Hunter, Mrs. E. P. Harding, guests; Mrs. Marshall, Mrs. Lester Hogge, Mrs. George J. Barker, Mrs. P. L. Pitt, Mrs. Levi W. Cole, Mrs. T. S. Maxwell, Mrs. Earl Burtz, Mrs. Rae Walters, Mrs. K. E. Hines and the hostess.

A town must have a population of 12,000 before it can be a city.

George Washington laid the cornerstone of the national capitol.

### • WANTED

RELIABLE club woman wants job cooking on ranch or day work. Call HU-8-3147. 47t1

WANT experienced help, mornings. Rogers 66 Service Station. OL5-3711. 47t2

WILL DO IRONING of mixed clothes, $1.25; blue jeans or shirts by dozen, $1.75. Live second house east of water tower on First Ave. Mrs. John Martinez. 47t1

WILL DO DRESSMAKING; Alterations and buttonholes, zig-zagging. 1103 7th Ave. Mrs. Joann Rizner. 47tf

WANTED: Experienced farm hand wants job by day, hour or month. Call OL5-3415 evenings. Mailing address: Rt. 1. 411 W. 6th Ave., Canyon, Texas. 47p1

WANTED: Men for profitable Rawleigh Business in nearby locality. Good living at start. See E. Gidden, 2701 E. 5th Ave., Canyon, or write Rawleigh's, Dept. TXB-170-101, Memphis, Tenn. 45p5

WANT SMALL ACREAGE within 30 miles of Amarillo, with good house and barn. Consider unimproved. Rt. 4, Box 317, Amarillo. FL6-3458. DR4-1165. Hornady. 45p3

WANT TO RENT: Good irrigated farm, or will do custom plowing or seeding. E. W. Porter. Phone GY9-2437. 33tf

WANTED: Child care, day or night. Fenced yard. Near college. 205 26th St., OL5-3837. 24tf

### • LEGAL NOTICE

Sealed Bids addressed to the Commissioners' Court of Randall County, Texas, will be received until 10:00 a. m., on the 11th day of March, 1957, in the Office of the County Judge in the Court House at Canyon, Texas, for a depository for Randall County Funds and Umbarger Common School District No. 11, Funds for a period of two years.

For further information, bidders should contact County Judge, Roy Joe Stevens, Canyon, Texas.

The County reserves the right to reject any or all bids, and to purchase from the bidder or bidders who, in the opinion of the Commissioners' Court offer the proposal to the best interest of the County, and to waive formalities. 47t2

**ADVERTISEMENT FOR BIDS**

The Commissioners Court of Randall County will accept bids until Monday, March 11, at 1:00 P. M. on Fire and Extended Coverage Insurance for the Randall County Court House, New Jail, and the County offices in Amarillo. Total coverage of policies will be in the approximate amount of $187,000.00 and will be written in five year terms. Other information may be secured from E. T. Cummings, Randall County Auditor. The Commissioners Court reserves the right to reject any or all bids.

ROY JOE STEVENS
County Judge
ATTEST: T. H. LAIR
County Judge 47t2

## Beef Hits Top Of Plenty List

COLLEGE STATION—Beef and eggs top the U. S. Department of Agriculture's plentiful foods list for March.

**These two popular and nutritious food items got the top spot after the regular monthly check on food stocks in local trade areas revealed that supplies of both were much heavier than usual for this season.**

In addition to beef, good supplies of lamb and hens as well as frozen fillets of perch and halibut are also available.

The only vegetables on the March list are potatoes, canned sweet corn and pinto beans.

Rice, peanuts, peanut butter, dried prunes, milk and other dairy products round out the plentiful list for this area.

## 28 Workers Canvass Canyon for Hearts

**Some 28 volunteer workers canvassed Canyon Sunday for the annual Heart campaign.**

Campaign chairman A. W. Lair has asked that those who were not at home during the drive Sunday use the envelopes left at their homes to mail in their contributions. They should be addressed to Heart Fund, Box 785, Canyon.

**He said the drive appears to be successful, although it will be a week or so before the final amount obtained will be known.**

Volunteer workers were Lair, Mrs. T. G. Dewey, Mrs. J. T. Harp, Delbert Lowes, Stanley Lair, Al Meyers, Jim Flynn, Dr. H. L. Cook, Raymond Haddock, Bill Harrison, Charles Hillier, Bill Lee, Dick Dawdy, Joe Batson, L. S. Johnston, Lindsey Taylor, Don Cheyne, Bert O'Neal, Mrs. O'Neal, A. C. Wimberly, George Cristy, Ralph Pray, Bill Counsellor, Alfred Daniel, Jim Gillespie, Gene McGlasson, Jim Cabe and Clark Jarnagin.

Geoffrey Chaucer was the first poet laureate of England.

Peter Minuit purchased Manhattan Island from the Indians.

Virginia Dare was the first white child born in Virginia.

**CITATION BY PUBLICATION**
THE STATE OF TEXAS
TO: Marcus F. Bostick, Defendant, Greeting:

YOU ARE HEREBY COMMANDED to appear before the Honorable 47th District Court of Randall County at the Courthouse thereof, in Canyon, Texas, by filing a written answer at or before 10 o'clock A. M. of the first Monday next after the expiration of forty-two days from the date of the issuance of this citation, same being the 15th day of April A. D. 1957, to Plaintiff's Petition filed in said court, on the 11th day of February A. D. 1957, in this cause, numbered 3275 on the docket of said court and styled Zella Bostick, Plaintiff, vs. Marcus F. Bostick, Defendant.

A brief statement of the nature of this suit is as follows, to-wit: Suit for divorce on grounds of excesses and cruel treatment, as is more fully shown by Plaintiff's Petition on file in this suit.

If this citation is not served within ninety days after the date of its issuance, it shall be returned unserved.

The officer executing this writ shall promptly serve the same according to requirements of law, and the mandates hereof, and make due return as the law directs.

Issued and given under my hand and the seal of said court at Canyon, Texas, this the 25th day of February A. D. 1957.

Attest: MAVIS HILL Clerk,
47th District Court
Randall County, Texas
By L. Johnigan, Deputy
(SEAL) 47t4

## Pleasant-Jo 4-H Club View Color Slides

The Pleasant-Jo 4-H Club met Feb. 11 in the Farm Bureau building with Peggy Cranmer presiding.

After the business meeting, Mrs. Mona Hildreth showed slides on color in the bedroom.

Members present were Leta Cranmer, Judy Wilson, Jean Brazil, Katherine Winstead, Patricia Salmon, Edna Lewis, Candy Throckmorton, Norma Henderson Sharon and Peggy Cranmer.

Mrs. E. L. Cranmer, adult leader, and Cindy Brown, visitor, were also present.

The next meeting will be March 11 in the Farm Bureau building.

Wellington, New Zealand, is the southernmost capital of the world.

Boston, Mass., has the largest drydock in the United States.

## Tax Office Needs To Sell Licenses

Randall County's tax office is not trying to rush anyone, but the workers in the office are wishing that more car owners would come in to purchase their 1957 car license tags.

The deadline for getting the new tags is March 31, and up to now, less than 20 per cent of the cars in the county have the tags.

Tags may be purchased either in the office in Canyon or the suboffice at 3804 Bowie in Amarillo.

This year's tags have black letters and numbers on a white background. A smallstar separates the letters and the numbers.


**Wake up refreshed!**

Full 4½-inch depth of finely whipped foam! Cores on each side mean greater comfort, equalized support. Only Koylon is reversible.
Extra-strong foundation—engineered especially for U. S. Koylon. Springs hand-tied 8 ways with a special twine. Double-rail frame.

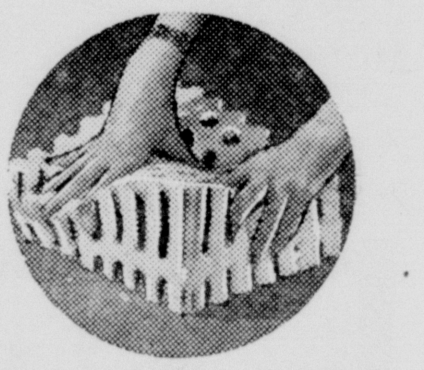

nothing compares with
U.S. Koylon FOAM
MATTRESS AND FOUNDATION
UNITED STATES RUBBER COMPANY

**Thompson's**
HARDWARE-FURNITURE
APPLIANCES-GIFT SHOP
PHONE 5-2525 CANYON, TEXAS

**BURROW LUMBER CO.**
Canyon Happy

**HOUSES FOR SALE**

Would you like to have a new house? Don't you need to sell that small one or trade it for one that will suit your family needs?

*See us on your house deals, we are here to help you find what you need and desire.*

If you would like to sell your house, list it with us.

**HOSEA FOSTER, Agent**
Phone OL5-2121
South Side Square Canyon, Texas

See the NEW Self-Priming DEMPSTER Prime-o-jet Shallow Well WATER SYSTEM

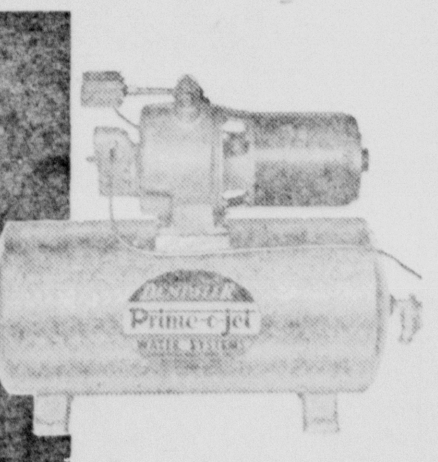

Powerful ½ H.P. Thrifty ⅓ H.P.
Available in 13 gal. horizontal, 21 and 42 gal. and larger vertical tanks.

- Self-Priming, (after case initially filled).
- Guaranteed suction lift of 25 ft.
- Compact—fits under kitchen sink.
- Nationally known motor.
- Only one moving part.
- Corrosion-proof ejector and nozzle.
- Supplies up to 1020 gals. per hour.

**MYERS FARM EQUIPMENT CO.**
"Leaders in Service"
YOUR INTERNATIONAL DEALER
DEMPSTER PRODUCTS

# Family Favorites

Miracle Whip — Quart
**Salad Dressing 53c**

Krafts 46 oz. — 3 For
**Orange Drink 85c**

Krafts Minature
MARSHMALLOWS, 10½ oz., 2 For 49¢

VELVEETA, Krafts 2 Lb. Box . . . 79¢

SWEET MILK OR BUTTERMILK
BISCUITS, Ballard . . . . 2 Cans 23¢

CARAMELS, Krafts, Lb. Bag . . . 35¢

TUNA Starkist Green Label 28c

TAMALES, Gebhardts . . 2 Cans 29¢

## Finest Quality MEATS

BACON
SUNRAY THICK SLICED
2 lb. Pkg. $1.09

SAUSAGE
PINKNEY'S COUNTRY STYLE
2 lbs. 49¢

FRANKS
SWIFT PREMIUM
1 Lb. Pkg. 39¢

GROUND BEEF
FRESH GROUND
Lb. 29¢

Gold Medal — 10 lbs.
**Flour 85c**

10½ OZ. SIZE
CHERRIOS, Pkg. . . 25¢

12 OZ. SIZE
WHEATIES . . . . 23¢

40 OZ. SIZE
BISQUICK . . . . 43¢

BETTY CROCKER — PKG.
WHITE CAKE MIX . 33¢

PET MILK
2 TALL 25¢
3 Baby Cans 23c

PET NONFAT DRY MILK
12-QT. BOX . . . . 75¢
13 oz. Jar 29c

Hunts — 300 Size — Halves or Sliced — 5 For
**PEACHES 95c**

Catsup — Hunt's Large 14 oz. Bottle — 5 For 1.00

Tomato Sauce — Hunts 8 oz. Size — 4 For 39c

Hunt's Sliced Pack
TOMATOES, 300 Size . . . 7 For $1.00

Hunt's
TOMATO JUCE, 300 Size . 10 For 1.00

HUNT'S 300 SIZE — 8 FOR
SPINACH . . $1.00

DELSEY TISSUE
WHITE OR COLORED
4 Rolls 43¢
SAVE AN EXTRA 10c ON THIS ITEM WITH COUPON YOU RECEIVED THRU MAIL.

KLEENEX — 2 PLY
NAPKINS, Pkg. 21¢
SAVE AN EXTRA 10c ON THIS ITEM WITH COUPON YOU RECEIVED THRU MAIL.

FROZEN FOODS

LIBBY'S FROZEN — 2 CANS
Orange JUICE 29¢

FROZEN RITE — CLOVERLEAF OR PARKER HOUSE
ROLLS, Pkg. of 24 . 39¢

Libby's Frozen Cream Style or Whole Ker.
CORN, 2 Pkgs. . 29c

LIBBY'S — 2 PKGS.
Chopped Broccoli . 35c

Shurfine — lb.
Coffee 89c

IMPERIAL — NEW EXTRA QUALITY
OLEO, lb. . . . 39¢

## Fresh Fruits and Vegetables

Texas Valencia 5 lb. Bag
Oranges 29c

Salad King — Each
AVOCADOS 18c

PICK-O'-MORN LARGE STALKS
CELERY . . . 14¢

FLORIDA RED — LB.
NEW POTATOES . 9¢

## We Give Buyers Bonus Stamps. Double Stamps on Wed. on 2.50 purchase OR MORE

# Cooper's MARKET
*Fine Foods*

# Wilbanks Family Leaves March 1 For Education Work in Amarillo

**The Rev. T. Winston Wilbanks family is moving to Amarillo this week.**

He will begin work officially March 1 as associate pastor of the Westminster Presbyterian Church, and his chief responsibility will be the education program of the church. He will also teach a Bible course at Amarillo College.

The Wilbanks have lived in Canyon 6½ years, the longest they have lived in any one town since they married, according to Mrs. Wilbanks.

**They came to Canyon from Denton where he was doing educational field work. Winston or "Skipper" as he is known by his close friends, covered the Texas and Louisiana area inaugurating a new curriculum including new plans of Sunday School training, and he worked especially with the young people.**

He attended Trinity University where his oldest son, Tom, is now a freshman. "It's a lot different from when I attended," he said. Trinity was only a small school then, about 300 students, and was at Waxahachie, he said.

From Trinity, he went to regular seminary at Princeton Seminary, Princeton, N. J., and then did special work at Hebrew University College, Cincinnati, Ohio. He received his masters degree in theology at Louisville Presbyterian Seminary at Louisville, Ky.

"My major interest through the years has been in young people," Wilbanks said. For three years he was first advisor for young people in the Synod of Kentucky, and served a three year term as advisor for young people in Texas.

**He has participated actively in camps and conferences for young people, leading for five summers a 10-day leadership training conference for the Council of Churches in Ohio, which was attended largely by college age youth.**

At present, he is business manager of camps and conferences of the Presbytery of Amarillo.

He is also State Clerk and Treasurer for the Amarillo Presbytery and treasurer of the Presbyterian Christian Student Center project. In the past, he has been secretary and treasurer for the Community Concert Association. "I have to look twice before signing a check, to make sure it's the right one," he laughed.

Wilbanks was born in Missouri, but was reared chiefly in Arkansas, Ohio, and Texas. He attended high school at Texarkana.

His father is also a Presbyterian minister, but was not ordained until he had married and had a family. "Father took five children to seminary, but he got through fine," Wilbanks said. His father has been at Texarkana since he was ordained.

**The marriage of the Rev. and Mrs. Wilbanks on June 24, 1937, was the happy union of a long acquaintance dating back to their childhood. They met in the fifth grade and attended public school together through the sixth and seventh grades.**

"We corresponded for 10½ years without ever seeing each other," Wilbanks said. After his first year at seminary, they met as friends for the first time since early teens, but it wasn't until one year later that they decided that they had read correctly the handwriting on the wall.

Mrs. Wilbanks had told "Skipper" long before they were married that when she was married, she wanted him to officiate, or rather she said, "I want you to marry me." Wilbanks smiled, "I did."

She attended Ohio Wesley College in Delaware, Ohio, and received a bachelor of music degree there. She taught in public school before they married.

Mrs. Wilbank's family is of a Methodist background, and she has one sister who is married to a Methodist minister and they are missionaries to Algeria, presently in the states on leave.

**Mrs. Wilbanks has been very active in church work. During the time they have been in Canyon, she has worked extensively in the Presbyterian Women's Association, has directed the children's choir, sung in the church choir, has been superintendent of the children's department, and has directed youth fellowship on Sunday evening.**

She has also been a member of the Music and Arts Club, and both she and her husband have been active in P-TA and the band parent's organization.

They have three children. Two boys, Tom, the oldest, and Dana, who is a junior at Canyon High School, and one girl, Beth, who is in the seventh grade.

Wilbanks is a member of both the Rotary Club and the Chamber of Commerce, and was elected Chamber of Commerce president this year.

"We are sorry to leave, but we feel that I should concentrate on the work in which I am most interested—teaching classes and working with young people—and we feel that I will be able to do my best work there," Wilbanks said.

## Wayside News

Rev. Joe Leatherwood filled his regular appointment Sunday. His wife accompanied him.

Moisture has been the main subject the past week. Snow, sleet, and rain measured 1.50 inches.

Mr. and Mrs. W. R. Franklin visited with Mrs. Dollie Key at her home in Canyon Sunday afternoon.

Mr. and Mrs. Clifford Stevens and Willie Modisette were Canyon shoppers Tuesday.

Rev. A. J. Pettit of Canyon was a dinner guest in the W. R. Franklin home Friday.

Mr. and Mrs. W. R. Stockett were Claude visitors Tuesday.

Mrs. Leroy Roberts, Mrs. C. D. Rogers, Mrs. A. J. Newsom and Mrs. Bill Allen all were at Claude Monday for club council.

Melton McGehee and Ira Schrib were attending court at Claude Tuesday.

Mr. and Mrs. Charles Kennedy, Robert and Richard visited last Sunday night with Mr. and Mrs. Ernest Kennedy from Albany in the J. R. Kennedy home near Vigo Park.

No Bible study Tuesday night because of the weather and muddy roads.

Mr. and Mrs. Charles Kennedy and boys were Amarillo shoppers Thursday.

Mike Gusa of Amarillo is visiting his grandparents, Mr. and Mrs. E. J. Mahler.

Mr. and Mrs. Melton McGehee entertained with a "42" party Wednesday night. Mr. and Mrs. Porter Anderson of Tulia, Mr. and Mrs. Guy Watson, Mr. and Mrs. Henry Hamblen, Mr. and Mrs. Dewitt McGehee, Mr. and Mrs. Leroy Roberts and Darral and Gale Watson all of Wayside were present.

Mrs. Bessie Lane visited with her sister, Mrs. Mary Jenkins, in Canyon Thursday.

Fay Modisette celebrated her sixth birthday Thursday.

## Two FHA Members On State Slate

Two members of the Canyon High School FHA chapter will be included on the ballot for the area house of delegates of FHA for an election on March 2.

Marcus Robinson will be a candidate for the state nominating committee and Mayla Atkinson will be a candidate for a state office.

Miss Atkinson, present Area I FHA public relations officer, and Mrs. Clara Long, FHA advisor, attended the meeting to select the slate at Palo Duro High School recently.

Buy, Build, Live in Canyon!

## U of T Exes Plan March 2 Roundup

Ex-students of the University of Texas and parents of students now attending the university will meet informally in the Blue Room of the WT cafeteria at 7:15 p. m. March 2.

Traditionally, ex-students of the university meet annually on March 2 to talk, eat and sing "The Eyes of Texas," or "Don't Send My Boy to A&M—I'd Rather See Him Dead." Any ex-student, regardless of whether he attended the main university or one of its branches, and regardless if he made "A's" or "F's" or "busted out" is invited.

The meeting here will feature chatting, coffee and pie a la mode, games, special program features and no speeches.

The University of Texas is represented on the WT campus by 26 on the present faculty, seven retired faculty members and there are more than 20 other exes living in Canyon.

## Canyon Women at New Mexico Meet

Mrs. H. Doyle Ragle, Mrs. Fred Scott, Mrs. Alfred Bellah and Mrs. E. J. Larson of Canyon, attended the Sixteenth Annual Meeting of the South Central Jurisdiction Woman's Society of Christian Service held at First Methodist Church in Albuquerque Feb. 18 through Feb. 21. Theme for the meeting was "The Spirit of God in All of Life."


Dr. Waldo E. Houghton
OPTOMETRIST
802-3-4 Barfield Building
Amarillo, Texas
Phone DR2-7332

J.J. WALKER
Prescription LABORATORY
"DRUGS with A REPUTATION"
J. D. BYRD, R.PH., PHARMACIST
E. SIDE of SQUARE
CANYON, Texas
Phone OL 5-2101



PONTIAC IS GRAND NATIONAL CHAMP!

Wins NASCAR Grand National Championship Race Against All Cars Regardless of Size, Power or Price—Setting New Track Record in Biggest Stock Car Event of Year Following Clean Sweep of Its Class in Flying Mile and Acceleration Runs.

*Here's why it's important to you!* You can buy the same model Pontiac right here in town with the same ruggedness, safety and precision-handling that outclassed all the others at Daytona! Remember, this was a strictly production model Chieftain Pontiac powered by the spectacular 317 h.p. Strato-Streak engine—and introducing Pontiac's revolutionary *Tri-Power Carburetion*, a great new advance, optional at extra cost on any Pontiac model. This amazing carburetion system literally gives you *2 engines for the price of 1* . . . tame or terrific at a touch of your toe! For normal driving the engine operates on a standard two-jet carburetor (the same type that won the economy tests last year). A little extra pressure *automatically* cuts in four more carburetor jets for instant response when you need more power. Come on in and drive America's Number One Road Car. You can easily afford it—prices actually start *below* 30 models of the low-price three!

NOW IT'S OFFICIAL
Pontiac is America's Number 1 Road Car!
NUMBER 1 IN PERFORMANCE!
NUMBER 1 IN ROADABILITY!
NUMBER 1 IN HANDLING!
NUMBER 1 IN SAFETY!

SEE YOUR PONTIAC DEALER • DRIVE THE SURPRISE CAR OF THE YEAR!

Smart MODERNS GO GAS

AUTOMATIC GAS WATER HEATER

'Spare the hot water, spoil the wash'! Yes, it takes really HOT water — and plenty of it — to have a sparkling-clean wash. It requires a water heater that can produce ALL the hot water you need, up in the high temperature zone . . . FAST . . . SAFELY . . . and ECONOMICALLY! That's why Smart Moderns will tell you, "Choose a safe, vented GAS water heater because gas has GOT it"!

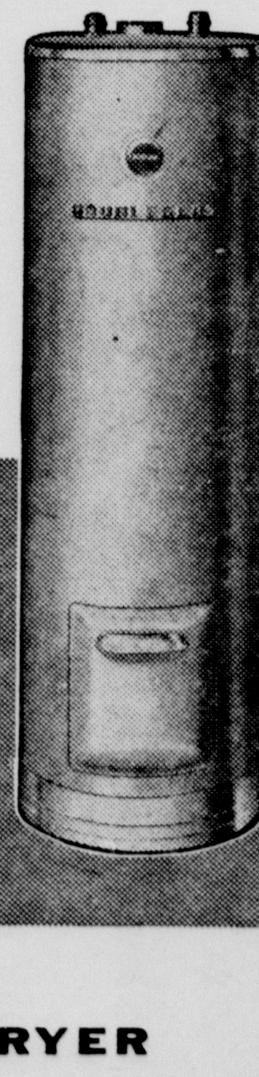

MISSION automatic gas water heater with anti-rust and corrosive double-glass lined tank.

It Takes the Right Combination to be OUTSTANDING!

The model is important, of course. But what makes one ensemble a delightfully chic duet of frock and chapeau — pleasing to the observer and enhancing to the wearer — and yet another, just a dress and hat? It's the right combination . . . of line, fabric, and color. But whether it's fashion or foods . . . feminine loveliness or family laundering . . . it takes the right combination to produce outstanding results.

The Super-Fast and Triple-Safe KELVINATOR gas dryer — model DGG-6.

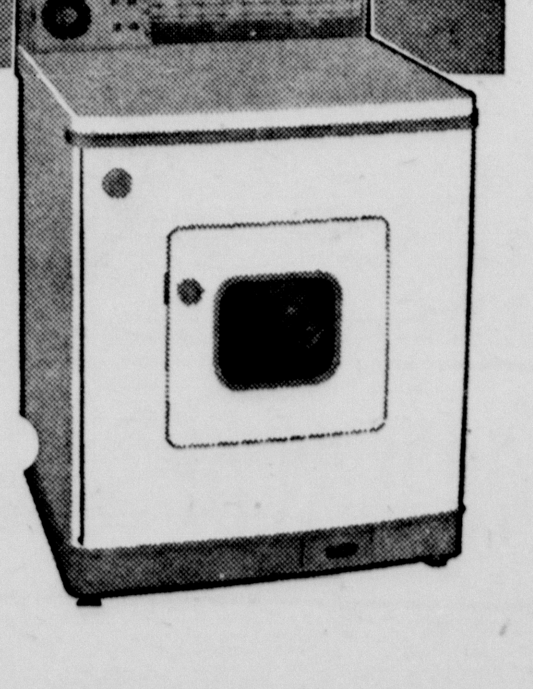

AUTOMATIC GAS CLOTHES DRYER

Speed is a "must" in order to enjoy appreciable time savings on washdays. But modern synthetic fabrics and delicate washables demand gentleness, too. That's why Smart Moderns go GAS for clothes drying. GAS dryers give you every advantage — glamour of design, fast-but-gentle action, unmatched dependability of performance. And when you can dry clothes for a family of four a WHOLE YEAR on just $2.60 . . . any wonder why GAS drying is your best bet?

fuel for a growing empire Pioneer Natural Gas Company

By VERN SANFORD
Texas Press Association

Gov. Price Daniel's proposed reorganization of the Insurance Department provides a brand new "big issue" for the Legislature.

**Daniel asked the lawmakers to give emergency status to a plan to abolish the present commission and substitute a set-up similar to the Highway Commission, but full-time. This would mean a three-man policy board appointed by the governor and an administrator of the entire operation by the board.**

Present three-member Board of Insurance Commissioners is charged with both policy-making and administrative functions. Individually, each is an administrator of regulation for one segment of the industry — life, casualty and fire. Collectively, they act as over-all policy-makers.

It's an inefficient operation, says Daniel. He said now is the appropriate time to change it before new commissioners become wedded to the old way. He asked Atty. Gen. Will Wilson to draw up a bill.

Only Fire Commissioner Mark Wentz has a "definite seat" at present. Casualty Commissioner Morris Brownlee's term expired Feb. 10, but he is being kept on temporarily until a successor is named. Life Commissioner John Osorio was appointed late last year by Gov. Shivers, but has not been confirmed by the Senate.

Daniel said he made his decision "long before" the recent insolvency proceedings against ICT Insurance Co. of Dallas.

Industry groups, nevertheless, were taken by surprise. Most were unable to decide immediately whether to oppose, endorse or take a "hands off" attitude.

**Allred Returned**

Renne Allred is back on the job as attorney in the Insurance Department liquidation division.

**Allred was fired as the division's chief attorney by the Insurance Commission in 1954. He protested at the time before legislative committees that he was responsible only to Travis County's district judges, who handle insurance liquidation.**

His new appointment was made by Dist. Judge Charles O. Betts. Allred is a brother of Former Gov. James V. Allred.

**Water Program Goes Forward**

Both House and Senate constitutional amendments committees have okayed the $200,000,000 Water Development Fund.

Under the plan a state bond issue would raise money to assist local governments to finance water conservation construction — up to $5,000,000 per project.

**House committee made some changes which would require a special Legislative appropriation to pay principal and interest when necessary. House Sponsor Leroy Saul of Kress protested that this would make the bonds a less attractive investment, resulting in a higher interest rate for the state.**

**Local Legislation Fought**

Local vs. state control battles have assumed almost the proportions of the more usual state vs. federal government controversy.

At least a half-dozen bills now before the Texas Legislature are being opposed on the grounds that they represent unwarranted legislative interference in local matters.

House constitutional amendments committee voted down a proposal by Rep. John Crosthwait of Dallas to allow the Legislature to pass bills applying to specific counties. It would do away with local self-government, said opponents. Crosthwait said it would eliminate the present practice of passing laws applying only to counties with a certain population.

**Several bills by which firemen and policemen seek better hours and pay are being labeled "legislative dictation" by the League of Municipalities.**

Two bills to give the State Highway Department greater powers to condemn land for right-of-way met similar protests. "Too much power," said Sen. George Parkhouse of Dallas. "They'll take your courthouse and anything else they want." Senate Jurisprudence Committee approved them anyway.

**Oil Imports Hit**

President Eisenhower was asked to take "immediate steps to curb foreign oil imports" in a resolution passed by the State Senate.

Resolution was proposed by Senators Dorsey Hardeman of San Angelo and William Fly of Victoria.

Railraod Commission Chairman Olin Culberson quickly congratulated the Senate. That's always been the fly in the buttermilk," said Culberson, "those excessive imports."

**Pay Bills Advance**

Plans to give teachers and lawmakers better pay are moving forward in both Houses of the Legislature.

**House members approved, 115 to 29, a proposed constitutional amendment providing for annual sessions of the Legislature and $4,800 annual salaries for members. Original proposal was for $7,500 a year.**

No one appeared to oppose the Senate Education Committee's unanimous vote for a bill to give teachers a $399 a year boost.

**Busy Panels**

Other Legislative Committee action brought:

1. Protests against Sen. George Moffett's proposal for a study on diverting lease and bonus income from school lands from the permanent to available school fund. "A foot in the door" would be fatal, said opponents. Resolution went to probable subcommittee grave.

2. An appeal from National Democratic Committeeman Byron Skelton for Rep. Tony Korioth's bill to require voters to register by party preference 30 days before each primary. Sent to subcommittee for one week.

3. Tentative plans by the House Committee on State Hospitals and Special Schools to visit the Alabama-Coushatta Indian Reservation near Livingston the latter part of this week. Administration of the reservation has been in a state of confusion, resulting in resignations, audits, law-searching and a committee suggestion that they "give it back to the Indians."

**4. Rejection by a Senate committee of a bill to strike the word, "knowingly," from law forbidding sale of liquor to minors. Proponents contended liquor sellers used it as a loophole. Opponents said it would make dealers liable for innocent mistakes.**

**Short Snorts**

Sen. Abraham Kazen Jr. of Laredo has introduced a bill to set up a Texas Council on Migrant Labor to improve conditions for "Texas citizens who are migrant laborers." Federal government has control of braceros in interstate commerce.

County officials serving 4-year terms would be required to resign their post to run for another one under a bill proposed by Rep. L. DeWitt Hale of Corpus Christi.

---

Broadway avenue in New York City is the longest street in the world.

---

Cuba is touched by the Atlantic Ocean, the Gulf of Mexico and the Caribbean Sea.

---

Help Keep Canyon Clean!

THE DEPARTMENT OF SPEECH
WEST TEXAS STATE COLLEGE PRESENTS

"TE ATA"

The Indian Princess
in a program of
**American Indian Folklore and Rituals**
in Beautiful Costumes with Native Musical Instruments
**Administration Auditorium**
**MARCH 4th**
**50c & $1.00** **8:15 p. m.**

**Of Course**
I CAN TELL THE DIFFERENCE . . .
IT'S THE NEW
**MICROPOINT**
**Deluxe PEN**
with Amazing RED NYLON ACTIVATOR

"Only Nylon's magic could give such NEW silent, smo-o-oth push-push action . . . I'd know it was MICROPOINT! And I can tell MICROPOINT'S NEW beauty by the distinctive large top and slender, comfort-grip barrel. The surprising NEW light weight that gives the MICROPOINT Deluxe Pen NEW feather-touch writing ease! Of course I can tell the difference!" • • • It's true! Here is the first great advance in ball pen history. NEW positive retraction, laboratory-tested to ten million times without wear - equal to 58 years' hard service! NEW revolutionary design for NEW writing comfort. NEW dual-tone color styling in your favorite high-fashion pastels. Two NEW writing points, regular or fine that stay clean. Precision-engineered to 10-millionth inch accuracy. NEW long-writing Multi-Mile Ink . . . it's all NEW! MICROPOINT!

The big M in writing

ADVERTISED IN LIFE

$1.65

BY THE MAKERS OF FAMOUS MICROPOINT FILLS-ANY REFILLS

The Canyon News

## Attention Getter

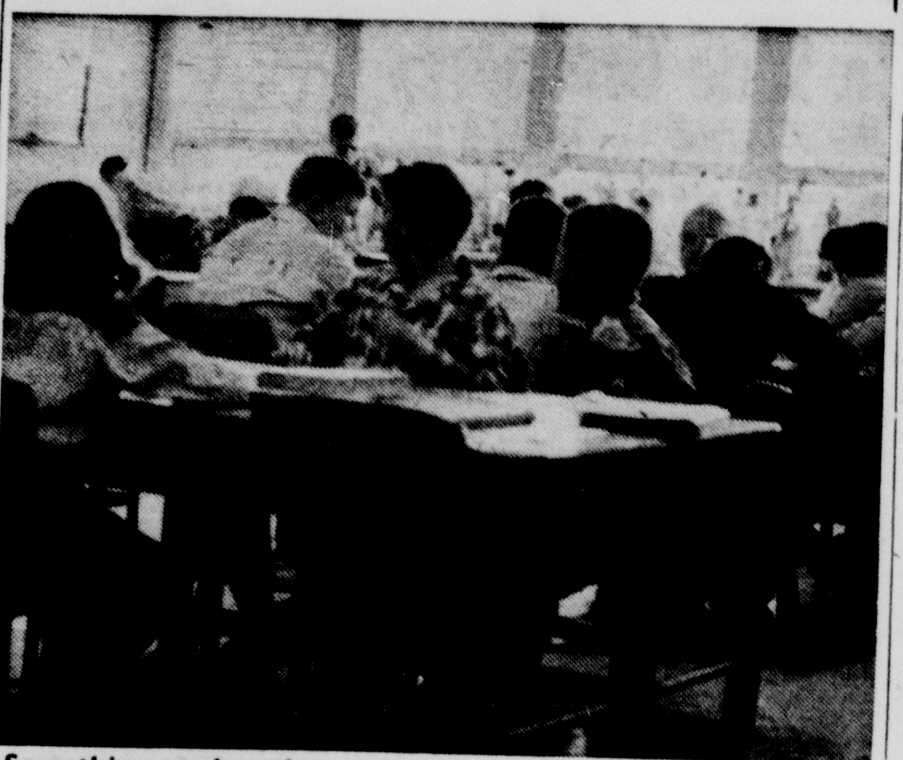

Something at the other end of the room, maybe the teacher, attracted the attention of these elementary school pupils during classtime. See the schools at work next week during Public School Week.

# Student Panel Tells P-TA That Class Discussion Is Squelched

**Canyon High School students feel that the school is too tradition-bound, they don't have sufficient freedom of expression, there are an insufficient number of leaders and hard workers among their numbers, the Canyon youth recreation program is fine and that their churches are fulfilling their spiritual needs.**

Those points were shown and discussed by a panel of four students who talked before the P-TA Thursday night. The points made were those expressed by students answering a questionaire prepared and sent out by the Student-Faculty Congress recently.

**Appearing before the P-TA were Alan Hanks, Dana Wilbanks, LaVerne Riley and Theresa Mickey.**

In explaining the first points shown in the survey, Miss Riley said that the students feel they are not encouraged to develop new ideas or ways of doing things. She said the students feel that those in charge at the school prefer traditional ways "because they were tried that way before and they worked."

Miss Riley said that it seems to the students that student operations at the high school are "getting in a rut," but the students want a chance to show their own initiative.

Hanks discussed another phase of the questionaire, student-faculty relationships. "It is felt that Freedom of Expression is not fully recognized," Hanks said.

In some classes the students are suppressed completely in discussion of subject matter, he said. The fault lies both with students and faculty, he said, because many students do not want to cooperate with faculty members.

**Wilbanks interpreted a series of questions about the community recreation program. He said some parents feel that the community parties should take the place of any school parties, but the students feel differently.**

The high school students think the program is beneficial. Some commented that more students were together on New Years Eve than ever before.

The students would like to help plan the parties. In answer to a question asking whether the students would rather have an inexpensive or an expensive monthly party, the student body asked for an inexpensive party once every two weeks.

"It appears to the students that everyone in town is afraid to step on one anothers toes. It seems that the community thoughts on recreation are about the same, but everyone is unable to get together," Wilbanks said.

The students indicated on the questionaire that they would like all-school activities after football games, when all the students are interested in talking about the game and want to be where they can. They would also like summer activities such as softball, baseball and tennis for boys and softball teams for the girls.

**He said the high school students are happy to see Little League come to Canyon. "We can say about that like our parents do, 'I wish we had had that when we were that young,' Wilbanks said.**

Summing up a series of questions on student-parent and student-church relationships, Miss Mickey said most students feel their parents spend enough time with them and are interested in them, their studies and outside activities, but the students don't always take the time to tell their parents.

She said the students feel they need responsibilities at home.

The churches are given a good opportunity for growth, she said. "Enthusiasm exists (in high school) but without enthusiasm progress cannot be made," Miss Mickey said.

**Dr. Dudley Moore asked the panel how classroom discussion is discouraged — because the teacher lectures, because the students are kept busy writing or because the students are afraid to talk?**

Wilbanks answered that mostly they are afraid to question and discuss. He said that in some classes a student may express an opinion, but if it is contrary to the opinion held by the teacher it is discouraged, and it is a "futile effort to put your own ideas on a test."

Earlier in the panel, Dr. Moore had said that two teachers in the high school were singled out in the questionaires as being those who allow and encourage classroom discussion as an aid to learning. He said the names most mentioned were Mrs. Dan Sanders and Mrs. Joe Findley.

Dr. Moore asked if students have the desire for conferences with teachers, and Wilbanks answered, "Not unless they don't like a grade they got."

Junior High Principal Lawrence Brotherton said the great number of students who ride busses keeps after-school conferences at a minimum.

**The panel was asked if the student council is active enough to present grievances of the student body before the faculty. Miss Riley said that the student council is actually named Student-Faculty Congress, but that faculty members seldom attend S-FC meetings.**

Mrs. Clara Long asked if faculty members are ever invited to the meetings. Miss Riley said, "A meeting is called and we students go to it. Mr. Wells (the S-FC advisor) is there. That's all we know about it." She said she wasn't aware that the faculty needed an invitation, but Mrs. Long said the faculty should be invited.

Asked if classes, especially math, are too cut and dried for any student discussion, Wilbanks said that "math is math and there's not much you can do about it." But in English classes for instance, he said, a student can give his interpretation of something he has read, but he cannot use his interpretation on a test but must use the teacher's interpretation.

**Dr. Moore asked the panel for specific instances of how class discussion operates in Mrs. Sanders' and Mrs. Findley's classes and why the students singled those two teachers out for praise.**

Miss Mickey said that ample discussion is allowed in those classes, but the discussion stays close to the subject matter.

Wilbanks said that there always seems to be time for some discussion in those classes, while some teachers seem to feel they must get the lesson plan done and "if talk takes too long the unit won't get done."

In a business meeting before the program, President Bob Bellah appointed Mrs. Ed Cabe chairman of the nominating committee for next year's officers. On the committee are Mrs. A. B. Holt, Mrs. Craig Hinger, Mrs. Zoe Henry and Mrs. J. D. Barker.

**Brotherton, the projects committee chairman, recommended that the P-TA purchase about $300 worth of educational records and film strips for the elementary school as a project this year. The recommendation was adopted.**

Mrs. Marion Higdon, chairman of the study groups committee, announced that classes would begin March 4 in the Methodist Church with meetings scheduled each Monday and Friday in March with the exceptions of March 8 and 25. The classes will meet at 9 a. m.

---

One bottle of tea from the Boston Tea Party is still in the Massachusetts Historical Society Rooms.

---

The Tower of Pisa is 178 feet high and 14 feet out of perpendicular.

---

Buy, Build, Live in Canyon!

For that wonderful
**21 year old feeling!**
If you need vitamins—
recharge your system
with these high-potency vitamins and minerals—only 6¢ day!

You must have rich, red blood to feel better, work better, sleep better, eat better. If your trouble is not functional, but due to vitamin or iron deficiency—play safe! *Each day*, supplement your foods with just one of these High-Potency Bexel Capsules. It contains $B_{12}$, all essential B vitamins—*plus* 5 times your daily iron requirement.

Here's real insurance against the fatigue (from vitamin or iron deficiency) that can drag you down! For that wonderful, 21 year old feeling—try Bexel!

Don't forget the children! There is a member of the Bexel Vitamin Family —with the right potency and price— for every member of your family!

**BEXEL**
Feel better . . . Look better . . . Work better or YOUR MONEY BACK!
BETTER . . . by McKESSON
**CANYON DRUG**

**Radiators For Every Need**
Regardless of how much your Radiator leaks, we can fix it.
Complete line of Radiators for Cars, Trucks, Tractors
**MILLER RADIATOR SERVICE**
Distributors for Harrison and Stuart
612 Jefferson AMARILLO Phone DR6-6666
"Most Modern Radiator Ship in Southwest"
NO SIDE LINES

almost everybody buys
almost everything on
**CREDIT**

And with our revolutionary new Ten Pay Budget Plan Insurance . . . adequate coverage can now be yours with no down payment, no large initial cash outlay. Just begin with equal monthly installments. Complete personal, automobile and home insurance — choose whatever you and your family need. Now . . . you can afford a complete insurance program.

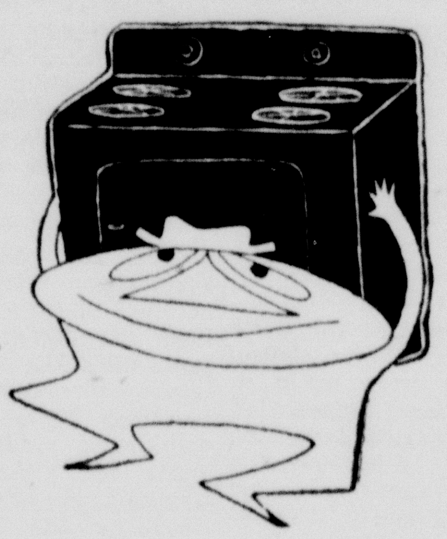

**Blackwell Insurance Agency**
400 15th Street Dial OL5-3188

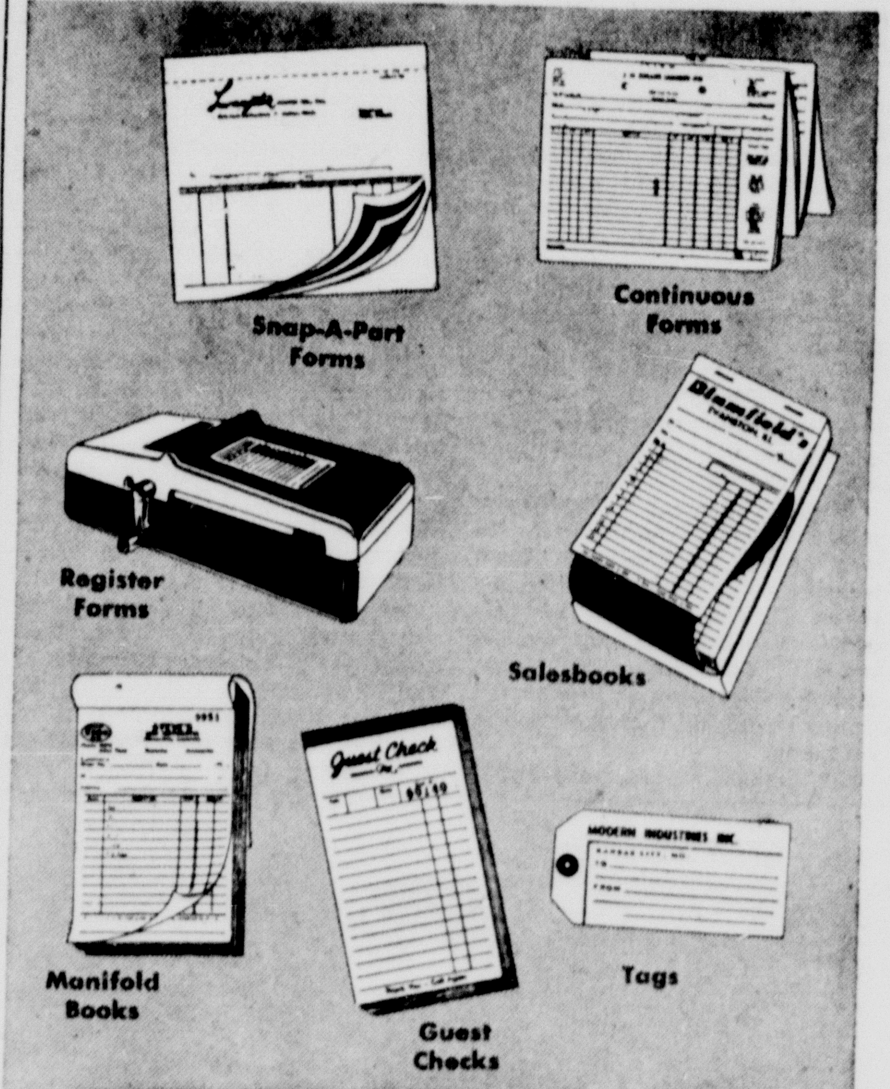


**THE CANYON NEWS**
PHONE OL 5-2141

A NEW ROYAL PORTABLE

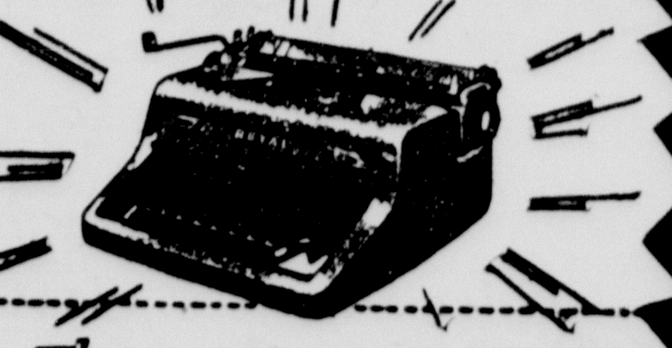

*The easiest-writing portable ever built!*
**THE CANYON NEWS**

# NEWS LETTER

## FROM CONGRESSMAN WALTER ROGERS OF THE 18TH CONGRESSIONAL DISTRICT

**Developments in Oil**

Our office was honored last week by a distinguished visitor who hails from the Panhandle and who operates in Austin. Gen. Ernest O. Thompson, member of the State Railroad Commission, came at the special invitation of the Committee on Interstate and Foreign Commerce, of which I am a member, to discuss the much publicized, but questionable, European oil crisis.

The General disappointed no one in displaying his wide and varied knowledge of the oil business and his capabilities as an excellent witness. His worldwide reputation as an authority on oil matters, together with the outstanding cooperation that the Texas Railroad Commission has always given the United States Government in matters concerning defense, caused some of us to wonder why the officials of this Administration had failed to consult him or confer with him, if such a crisis indeed existed.

**The Honorable Felix Wormser, Assistant Secretary of Interior, testified on Thursday of last week that the creation of the Middle East Emergency Committee, made up of representatives of 15 major oil companies engaged in international operations was the decision of the Administration through and by the advice of the Office of Defense Mobilization, which is headed by Dr. Arthur Flemming.**

He also testified that the ODM is an arm of the White House. These statements were made in answer to questions propounded by me. He then admitted that the statement by this Administration to the effect that a crisis did exist was made without consultation or conference with the Texas Railroad Commission on the existing facts.

Gen. Thompson did an excellent job of acquainting many members of the Committee from non-oil producing areas with facts that will be most helpful to them in their future service on the Committee.

He confirmed testimony of Assistant Secretary Wormser that he had not been consulted about the matter, but that he had received a call that very morning from Dr. Arthur Flemming requesting him to come to the White House for conference.

It was indeed heartening to me to know that the Administration officials had finally decided to discuss the oil problem with an expert on the subject. I feel that if they had done this before crying "wolf," great benefit would have been advanced.

**Gen. Thompson's testimony ended on a splendid note. He was asked by Chairman Oren Harris what action would be taken if the security of this nation demanded action by the Railroad Commission of Texas, and the President of the United States requested that such action be taken.**

The General's very terse but all inclusive answer was that the President of the United States could have whatever he desired for the security and protection of this nation. This final statement by the General exemplified the attitude that has always been displayed by Texas on the subject of patriotism.

**The Mail**

Sometime ago I wrote a newsletter concerning the cluttered condition of the top of my desk. Some people wonder how any person's desk can become cluttered to the extent that it cannot be cleaned off once in awhile.

I would like to point out that it isn't a case of the same material remaining on the desk top. It is a revolutionary situation. Each day brings in more material to replace that which was removed during the previous days' operations.

**Once the desk top becomes cluttered there is very little chance of it ever becoming uncluttered. For example, the morning mail brought in numerous letters from the people in the Panhandle of Texas on varied subjects. These always receive priority, and I consider them all confidential; therefore, I will not undertake to even hint at the subject matter of any of them.**

They are not responsible for the clutter. But along with this mail there comes a tremendous amount of other material, such as a letter from the National Authority for the Ladies Handbag Industry concerning the importation of leather handbags from Italy, France and Cuba, and stating that such imports are giving the jitters to domestic producers and will spell doom for the domestic industry; a reprint of a story in the Charlotte Observer on the 12-month schooling plan; a letter from the United States Wholesale Grocers Association requesting support for certain legislation; a letter from Reader's Digest enclosing a reprint of an article by Governor Alfred E. Driscoll of New Jersey entitled "The Biggest Con Game in Politics;" a letter from the National Federation of Business and Professional Women's Clubs in support of the enactment of the "equal rights amendment" to the federal Constitution; a bundle of information from the National Small Businessmen's Association; copy of two columns to be published by a columnist for the week of Feb. 18 and the week of Feb. 25; news from Turkey (Turkey in the Near East—not Turkey, Texas) (our news from Turkey, Texas, is from the constituents and is not included in this round-up); a release from the National Headquarters of the Selective Service System concerning periodic review of classifications of registrants; several newspapers from Longview, Texas, concerning proposed release of educational TV channels for commercial purposes; a letter with enclosures from the National Rural Electric Cooperative Association; a reminder from a florist shop about Valentine's Day; a reprint from the Congressional Record of a speech by Senator Holland of Florida, entitled, "Statehood for the Territory of Alaska;" a tear sheet from the New York Times setting forth a program on how not to forfeit the Middle East region to the Kremlin; a lengthy communication from one of the automobile manufacturers; a letter from the Retail Tobacco Dealers of America; a newsletter from one of the railroads; a reprint from the Washington Post and Times-Herald in support of federal aid to education; a letter from the United States Representative-elect of Alaska, on the statehood question.

These are only a few. I still can't see the desk top, but the next thing I see is a letter which says, "It is time for Congress to take a firm hand and stop the give-aways, cut down the top-heavy bureaucratic government, reduce taxes, and stop all unwarranted spending and squandering of money." This is a good idea and I'm for it.

# Dr. Hill Added To State Group

**Dr. J. A. Hill was appointed recently by the Canyon Chamber of Commerce as the representative of the Panhandle to an advisory committee for state parks.**

The committee has been established to help the State Parks Board promote, advertise and improve the state park system. It was originally planned to have the committee organized and at work before the beginning of the present legislative session, but the organization was delayed.

The committee will meet next month in Austin to begin its work.

The Canyon chamber was selected to appoint the Panhandle member to the committee because the chamber was represented at a planning session in Austin in December.

## *Go Ahead—Answer, It Could Be for You*

**If someone drives up beside your car and hands a telephone to you, don't be too alarmed—the call might really be for you.**

**Car-telephone service by Southwestern Bell Telephone Company began last month in the Canyon area. From a transmitting tower located about five miles west of Canyon, the service extends for a radius of some 35 miles from Canyon.**

**The telephone company now has about 20 mobile exchanges in Texas, and a subscriber can use his car telephone just as he might use a business or residential phone.**

**Charge for the service is $32 per month rental, allowing the subscriber 20 calls to Amarillo or 15 calls to Canyon. Calls above those totals are 40 cents each.**

**A $50 installation charge is required and maintenance of the equipment is free of charge.**

**NOTICE OF INTENTION TO ISSUE REFUNDING BONDS FOR THE PURPOSE OF REFUNDING $140,000 "RANDALL COUNTY, TEXAS, JAIL BUILDING WARRANTS," DATED MAY 15, 1956**

TO THE RESIDENT QUALIFIED PROPERTY TAXPAYING VOTERS OF RANDALL COUNTY, TEXAS:

TAKE NOTICE that on the 8th day of April, 1957, the Commissioners' Court of Randall County, Texas, at the regular meeting place of said Court in the Courthouse at Canyon, Texas, will pass an order authorizing the issuance of refunding bonds of said County in the principal sum of $140,000 for the purpose of refunding, cancelling and in lieu of the indebtedness now outstanding against said County, represented by—

$140,000 "RANDALL COUNTY, TEXAS, JAIL BUILDING WARRANTS," dated May 15, 1956, Numbered from 9 to 148, both inclusive, in denomination of $1,000 each, bearing interest at the rate of 2¾% per annum.

FURTHER TAKE NOTICE that the proposed refunding bonds shall bear interest at the rate of not to exceed 2¾% per annum, payable annually or semi-annually; and the principal amount of said bonds shall become due and payable serially, the maximum maturity date to be not later than the 15th of December, 1972.

AND FURTHER TAKE NOTICE that the said "RANDALL COUNTY, TEXAS, JAIL BUILDING WARRANTS," are described in that certain order of the Commissioners' Court of Randall County, Texas, passed and adopted on the 14th day of May, 1956, recorded in Volume 7, page 480, et seq., of the Minutes of said Court, to which order reference is here made for a more detailed description of said warrants, and said order is here adopted by reference in respect of the description of said warrants and shall be considered as much a part of this notice as if incorporated herein.

WITNESS MY OFFICIAL SIGNATURE, this the 18th day of February, 1957, pursuant to order of the Commissioners' Court of Randall County, Texas.

ROY JOE STEVENS
County Judge, Randall County, Texas

46t3

# Umbarger News

Mr. and Mrs. Harvey Artho and family visited in the Lee Haschke home.

A birthday party honoring Mrs. Mary Wieck was held at the Herbert Friemel home. Attending were Mr. and Mrs. Ed Wieck and family, Mr. and Mrs. John Wieck and family, Mr. and Mrs. Joe Wieck and family, Mr. and Mrs. Skypala and family, Mr. and Mrs. Alfred Reinhart and family, and Roman Friemel.

Mr. and Mrs. Math Albracht and family visited in the Frank Begert home.

Mr. and Mrs. Joe Reinhart of Hereford visited in the Leonard Batenhorst home.

Mr. and Mrs. Ben Buecker and family visited in the home of Mrs. Paula Averbeck and family.

Mr. and Mrs. Joe Artho and David visited in the Raymond Batenhorst home.

Mr. and Mrs. Raymond Batenhorst and family visited in the Ben Koch home.

Mr. and Mrs. Donald Day of Washington were weekend guests in the Ray Gerber home.

Otto Skarke was a visitor in the Ray Gerber home.

Mr. and Mrs. Ray Gerber visited in the Henry Gerber home Saturday.

Sabina Stocker, Mr. and Mrs. Dean Adams, Bill Stocker visited in the Max Hoffman home.

Mr. and Mrs. Bernard Wilhelm and family are visiting friends and relatives.

Mr. and Mrs. Elroy Artho and family visited in the Carl Hartman home.

Mr. and Mrs. Anton Grotegut are vacationing in South Texas.

Mr. and Mrs. Dennis Brandt and family visited in the Sylvester Batenhorst home.

Mr. and Mrs. Joe Artho and David, Mr. and Mrs. Eugene Fangman and family, visited in the Paul Artho home.

Mr. and Mrs. Alvin Friemel and family visited in the Clarence Beckman home.

Mr. and Mrs. Conrad Westhoff and family visited in the Leo Artho home.

Mr. and Mrs. Bernard Hartman and family visited in the L. L. Raef home.

Mr. and Mrs. Richard Friemel and family visited in the Frank Grabber home.

Mr. and Mrs. J. W. O'Dell and family are visiting friends and relatives in Umbarger.

Mr. and Mrs. John Vorwald and family visited in the Al Evers home.

Mr. and Mrs. John Batenhorst visited in the home of John Vorwald.

Mr. and Mrs. Albert Fischbacher and family visited in the Harry Brown home.

Mr. and Mrs. Jesse Jones and family, Mary Phyllis Beckman, Mr. and Mrs. Bill Evans and family, and Frances Boyd were dinner guests in the home of Mrs. Frances Dowlen.

A surprise birthday supper honoring Marcella Przilas was held in the Frank Grabber home. Attending were Mr. and Mrs. Otto Przilas and family and Mary Janssen.

Mary Grabber, who works in Denver, Colo., is visiting her parents, Mr. and Mrs. Frank Grabber.

Mrs. Marie Frische, accompanied by Eugene, visited her son, Godfrey, who is stationed at an El Paso training base.

Exchanging visits were Michael and Don Raef with Alfred and Bernard Buecker.

# *Medical Deductions Cause Tax Trouble*

This is the seventh in a series of 12 articles prepared by the Internal Revenue Service to assist taxpayers in avoiding tax errors. Thousands of taxpayers submit tax returns containing questionable items which must be audited by the Internal Revenue Service.

Thousands of tax returns claiming a tax refund are selected for "Pre-Refund Audits" each year. The Internal Revenue Service is required by law to audit the returns containing questionable items before they make the tax refund.

In some cases this delays the tax refunds until after an audit made in September just before the Sept. 30th deadline.

Careful preparation of your tax return after a careful study of the tax instructions will help you to prepare your return correctly.

Today we are presenting the five most common reasons for Internal Revenue Service having to adjust the deductions claimed for MEDICAL EXPENSES:

(1) Expenses for medicines and drugs are includible as medical expense only to the extent they exceed one per cent of adjusted gross income. Medical expenses paid by and for the taxpayer, taxpayer's spouse, and dependents and for which they are not compensated for by insurance or otherwise are deductible but the deduction is limited to the amount that exceeds 3% of adjusted gross income.

(2) Premiums on hospitalization insurance and health and accident insurance providing for hospitalization is deductible only as part of the medical expense deduction.

(3) Premiums on health and accident insurance providing for reimbursement for loss of earnings are not medical expenses and are not deductible as such.

(4) Deductions for medical expenses are limited strictly to expenses incurred "primarily for the prevention or alleviation of a physical or mental defect or illness."

(5) The total medical expense for the year must be reduced by the amount of any reimbursement for insurance or otherwise.

In addition to making errors in the deductions claimed on their tax returns, taxpayers make the following errors:

(1) Husband and/or wife fail to sign a joint return. Both must sign.

(2) Failing to attach a Form W-2.

(3) Failing to add and subtract right.

(4) Failing to enclose their check with the return.

(5) Claiming they have paid four quarters on estimated tax when they have only paid three quarters and are filing the tax return instead of paying the fourth quarter on the estimated tax.

Be careful in the preparation of your income tax return.

In the next article, we will discuss errors in claiming child care expenses.

A whitesmith is one who works with tin.

Teena Paige

BOUQUET FOR A QUEEN

Our flower fresh print with "peek-a-bow" back and matching skirt accents. In lustrous crease-resistant cotton by Stanley L. Bloch. Yellow, Pink, Blue.

Sizes 5-15 .............................. $10.95

McDONALD'S SHOP

1611 4TH AVE.

**A motor rewound here has its full rated horsepower—the work is superlatively done by specialists and is wholly guaranteed. Regardless of type, size, make — we can service your electric motors perfectly, economically.**

Wirt Electric



You'll Find Everything In Office Supplies FROM A to Z

Adding Machine Paper to Zipper Notebooks

If we do not have what you want, we can order it.

Here are some of the things you'll find:

**Adding Machines**
**Acco Fasteners**
**Cellophane tape**
**Cellophane tape dispensers**
**Card Files**
Index Cards
Indexes
**Clip Boards**
**Columnar Analysis pads**
**Columnar Sheets**
**Canvas Ring Binders**
**Carbon Papers**
Typewriter
Pencil
**Cardboard—2 and 6 ply, all colors**
**Desk Calendars**
**Esterbrook Pens and Changeable Points**
**Envelopes**
Business and Letter size
Manila Clasp
Drug
**Filing Supplies**
Folders
Indexes
Index tabs
Filing cabinets
**Gummed Labels**
**Gummed Tape**
**Indexing Supplies**
**Inventory Sheets**
**Inks**
Writing
India
Tempra
**Ledgers—all sizes**
Loose leaf
Bound
**Ledger Sheets and Indexes**
**Legal Tablets**
**Mimeo books and fillers**
**Mimeograph Supplies**
Stencils
Ink, black
Correction fluid
Stylus
**Marking tags**
**Order Books**
**Payroll Records**
**Postage Scales**
**Pencil Sharpeners**
**Parcel Post labels**
**Paper brads**
**Paper clips**
**Papers**
Bond
Second sheets
Mimeograph, white and color
Onion Skin
Manuscript
**Paper Mate Pens and Refills**
**Pencils**
Writing
China Marking
Indelible
**Receipt books**
**Rubber cement**
**Rubber Bands**
**Rulers, wood and transparent**
**Staplers and staples**
**Steno notebooks**
**Sales pads**
**Statement pads**
**Speedball pens**
**Stamp pads and ink**
**Typewriters—Royal: Portable and Standard**
Typewriter ribbons
Type cleaner
Type erasers
Type brushes
**Time books**
**Waste Baskets**
**Zipper notebooks**
Fillers and Index

The Canyon News

Phone 5-2141

# The Eagle's Tale

31st Year Published by The Canyon News for Canyon High School Wednesday, February 27, 1957

## Observe and Enjoy

**Life, brimming over with abundant joys and rewards, is at the tips of our fingers. How often do we stop to absorb the countless beauties that surround us?**

**Keen observation results in one's being aware of objects, odors, colors, scenes, personalities which the average person overlooks. New doors of adventure are ready to be explored every moment if we will but open our eyes and notice the unusual, learn where others glide uninterestedly by.**

**As an anonymous writer penned, much happiness is overlooked because it doesn't cost anything. If I should have an opportunity to name things which are beautiful but free, I should list the pitter-patter of rain, the hues of a glorious sunset, the branch laden with frozen, diamond-like droplets of moisture, the sterling, frank character of a child, and the unrehearsed humor that pops out in tense moments.**

**Although some of the above examples of God's handicraft may have been overlooked by West Texans, I'll wager not a one failed to sit up and take notice when that slow, soaking rain began to patter on roof-tops last week.**

## Let's Not Quit Now

Dear Classmate,

A few short days ago I overheard you saying to another student, as I passed you in the hall, I just can't wait until I am 16 so I can quit school. Actually, you expressed the way many students sometimes feel, didn't you? But really, can we afford to quit?

Education . . . what does this word mean to you and me? Why must we complete our education? We, the students ourselves and only ourselves, can answer this question.

Now one good way we can answer these questions is to be honest and face the facts. Let's take this question first, just what will the future hold for us if we quit school?

Take for example, we are freshmen in high school and we decide to quit. Do you realize the best possible job one could probably secure would, during a lifetime, only pay an average annual income of about $2,533 per year? Otherwise, if we finish high school, our average earnings for a lifetime would be per year $3,285 and just think of your earnings as a college graduate.

Not only is education a matter of a good salary, but we would also be limited in skills. Knowledge is handed down from generation to generation by study. To learn these facts which train us to do various jobs, we must study under instructors who in their turn have learned from others. Learning both mental and manual skills means that each of us must study. Each of us must be educated.

So I think that we can see a little clearly that education this day and time is a needed thing. We will have to have training just in order to live.

Now really, school isn't so bad. Do you know that your happiest days are the days you spend in high school? I know what you're thinking. They all say that—your Mother and Dad, teachers and even some of your friends.

Well, you go ahead and do as you please, as for myself, I like school and this is where I plan to stay for a few more years. Yes, I know it sounds odd to hear someone of your own age talking this way but you see, I feel as if I have an obligation to fulfill, oh not only to Mom and Dad but to America. If you stay, some day you will feel and accept and be proud of the responsibilities as a trained citizen of the United States.

**At the Boston Tea Party 342 chests of tea were cut open and emptied into Boston Harbor.**

**It was against the law to observe Christmas in the U. S. in 1659.**


### The Eagle's Tale

Published bi-monthly during a school term by members of the journalism class of Canyon High School. Published by The Canyon News for Canyon High School since 1925. Member of the Panhandle High School Press Association, Interscholastic League Press Conference, and Quill and Scroll. Winner of the 1952 PHSPA Community Service Award. First place 1956 PHSPA General Excellence.

Editor ........ Theresa Mickey
Co-editor ........ Delores Wagner
Feature Editor ........ Jimmye Hiltbrunner
News Editor ........ John Menke
Column Editor ........ Annelle Dugan
Sponsor ........ Marilyn A. Payne

INTERNATIONAL QUILL AND SCROLL
MEMBER


## Bill Davis Signed as New Coach; Assumes Duties in CHS March 4

William C. (Bill) Davis, football mentor at Panhandle High School, was selected as the new head coach of Canyon High in a meeting of the school board Feb. 12.

The youthful coach will assume his duties March 4. Besides coaching he will teach mathematics.

Mr. Davis will fill the position vacated by Mr. Guy Harrison, former coach, who resigned Jan. 23 to become head coach at Gladewater High School.

Last year his class A Panhandle team lost two games, one of which was a 13-0 loss to the Stinnett team that won the state championship. The other loss was a 25-7 defeat to Class AA Wellington.

At Hardin-Simmons University, he majored in chemistry and minored in physical education. He worked as a chemist for Phillips Chemical Company after his graduation from H-SU in 1952. He became an assistant at Sweetwater for one year, then moved to Panhandle as head coach just in time for the '55 season. He has been there the past two years.

As fullback for the Hardin-Simmons Cowboys, he averaged 5.27 yards per carry.

Mr. and Mrs. Davis are the parents of a seven-months-old girl, Sharlu. They are members of the First Baptist Church. He is a 1st lieutenant in the National Guard and also a member of the Lions Club.

No action was taken to hire a replacement for Mr. Forrest Faver who will become Harrison's assistant at Gladewater.

## Area FHA Meet Attended by 65

"Foot Steps into the Future" is the theme of the annual Area I FHA meeting in Amarillo Municipal Auditorium, March 2.

An area choir of over 200 members from 101 chapters in the area will be one of the highlights. Beverly Henson and Melba Haille will represent Canyon High School FHA in the choir.

Talent members will entertain the group. The Chapel Belles, composed of present or ex-FHA members, will represent the Canyon chapter.

The house of delegates will meet at 11 a. m. at Palo Duro High School. At this meeting Mary Gladys Marshall will vote for the Canyon chapter nominees. Marcus Robinson is a nominee for state nominating committee and Mayla Atkinson is a nominee for state office.

Canyon Junior High will be represented by 25 members of the junior high FHA, with Mrs. Suzanne Tatman as sponsor. Canyon High School FHA will be sponsored by Mrs. Long and 40 members of the organization.

The program will be televised over KGNC-TV.

## Grade Teachers Speak to FTA

The Future Teachers of America met in the home of Margaret Johnson on Monday, Feb. 18.

The program was presented by Mrs. Sidney Burgess, Mrs. Ora Mae Roberts and Miss Sarah Thompson, Canyon grade school teachers. They were asked questions that had been previously planned, and which they answered and illustrated.

It was a lively program in which the teachers explained their daily program of work, some of the problems of teaching youngsters and some of the joys.

Plans for the state FTA meeting were organized. The meeting will be held March 8-9 in Denton. Delegates from CHS who will attend are LaVerne Riley, Jackie Barnard and another not yet decided.

Refreshments were served to about 25 members present.

## Welcome Coach!

A warm, hearty welcome is extended to Bill Davis, new coach of CHS, from The Eagle's Tale staff. We hope that Coach Davis, who has such a fine record behind him, finds his work with Canyon High students and teachers pleasant and challenging.

## Band, Grid Team Receive Jackets

Over 70 CHS students received jackets from school organizations this past week.

Athletic jackets, which are incorrectly called football jackets, were given to over 30 participants in sports. The school allows $15 per person a year in the form of athletic awards.

C. B. Stone and Don Britain are the only two boys to letter all four years in football in the history of CHS.

Charles Neblett and George Snapp lettered in basketball for three years which is the most anyone can letter on the varsity squad in basketball.

About 40 students were either given or purchased band jackets. Seniors received jackets as awards for four years of band activities. Others are bought by band members. About 20 or more letter awards were given to members who did not receive jackets.

This year the band changed styles in jackets. They change styles every three years.

**Toboggan sleds were invented by American Indians.**

## SFC Gives Views In P-TA Meeting

Views of the student body of CHS concerning the betterment of the relationship between the students and their school, home, community and church were discussed by Dana Wilbanks, Theresa Mickey, Alan Hanks and LaVerne Riley at the Parent-Teachers Association meeting on Feb. 21.

Discussions of the SFC members were a summation of all the answers and comments tallied from a questionaire made up by the SFC and handed to the student body to answer at the request of the P-TA.

## Cornette Chosen For TALA Meet

Bill Cornette, library club, attended the TALA meeting, held in Galveston as Canyon voting delegate. He went on Thursday, Feb. 21, after being elected by members of the club.

The TALA is a club for teenagers which was set up for the betterment of libraries.

Members of the Canyon library club are Betty Ray Campsey, Loree Shelnutt, Rita Howard, Neal Lemmons, Bill Cornette and Traverne Gillham. Mrs. Nora Gilmore is sponsor.

## "Mr. and Mrs. Banjo" Present Folk, Classical, Dance Music

STRAUBS, MR. AND MRS. BANJO

"Mr. and Mrs. Banjo," Gene Straub and Jeanne, will present a lively program of gay and delightful melodies with their wide range of classical, dance music, country music, folk music and astounding unique banjo imitations, Monday, Feb. 25, at 9:30 a. m.

Gene Straub's early interest in music dates back to the time he was taken to a Philharmonic Symphony Orchestra concert, one of the soloists being a banjoist who later became his teacher. Gene is one of the successful concert artists using the banjo as an instrument in an era when the banjo was becoming recognized as one of the great instruments in the class with the concert orchestra profession.

Straub gave concerts in Philadelphia, New England and Canada, playing the Stroudsburg Teachers College and many leading music conservatories in the east.

As the banjo became popular, Gene played many of the leading theaters in the country, entertaining such persons as President Franklin D. Roosevelt at the President's Ball in Hotel Shoreham in Washington, D. C.

He assisted in the development of the first electronic banjo, which led indirectly to the building of his mechanical banjo playing dummy. Many hours were spent in developing this novelty, which has to be seen in order to be appreciated. "Little Texas Pete" is of special interest to young and old alike, actually playing the harmony chords while Gene plays the melody, thus creating a novelty duet.

Jeanne Straub, having a background of musical knowledge on the trumpet and violin, played in the high school band and local concerts which enabled her to readily adapt herself to the banjo. Previous to joining Gene as a musical team, Jeanne had been associated with a flying circus in the middle west. Her ability to seemingly face danger by performing stunts and parachuting from great heights led her to consider a professional outdoor career.

Due to the tragic death of her partner this career was discarded in favor of her first talent, music. With her musical ability, she has become an able assistant to furnish the necessary background for a program of educational entertainment.

They give many unusual tonal effects such as two-banjo, Scotch bagpipe, Chinese music, clock, train, electronic effects, and they will teach you to strum a banjo with only a few minutes instruction.

## Chili, Basketball Slated by Senior

Steaming chili and a hilarious basketball game between the high school faculty and men of the town is slated for March 1 by the senior class. The chili supper will be held from 6 to 8 p. m. in the high schol cafeteria, and the basketball game will commence at 8:15 in the high school gym.

Tickets for both the chili supper and basketball game are 75 cents. For the basketball game only, 50 cents will be charged. Included with the chili supper will be crackers and coffee. Pieces of pie at 15 cents a slice will be served. The basketball game that has in the past been between the faculty and senior boys or other groups is an annual affair in which the senior class makes money for the senior trip.

Cheerleaders for the high school faculty will be several of the women teachers, and women downtown will be pep leaders for the other team.

To boost ticket sales, the class was divided into two teams. Captains of the two teams are Charles Conatser and Florence Clement. The team selling the most tickets will be responsible for bringing the crackers for the supper while the losers will furnish the hamburger meat.

Each senior was given 10 tickets and is responsible for selling five of them or $3.75, which amount must be received into the senior treasury from every member.

### Calendar

**February 28**
Choir social, home of Marcus Robinson
**March 1**
Chili supper and basketball game
**March 2**
Area FHA meeting, Amarillo, all day
**March 4**
Third year homemaking girls, WTSC open house, 1:30 p. m.
Classroom Teachers, 3:45 p. m. grade school
**March 7**
Brotherhood assembly, 1:15 p. m.
Science Club, 7 p. m.
**March 8**
Northwest Conference of Education meeting
**March 11**
FFA, 7:30 p. m., cafeteria

Pogonlogy is a study of beards.

### CHOIR SOCIAL

One of the big events of the year for the CHS choir will be the social Thursday night at the home of Marcus Robinson. At the party Beverly Henson will be recognized as the most valuable choir member. Suzanne Lemmons is in charge of the games.

## Boys Open Track With High Hopes

Now that basketball season is over, the many weeks of hard work in practicing and shaping into physical giants in track has begun.

Four lettermen are returning from last year's squad. Charles Neblett, Harlie Adams, Richard Burgess and Elston Burkham all attended the state track meet last year. They hope to qualify in the playoffs to represent Canyon at state again this season.

Charles Neblett won the high and low hurdles in the regional meet last year. He was injured at the state meet before reaching the finals.

Elston Burkham captured second last year in the shot put event.

Harlie Adams won first in the half-mile event at state.

The CHS team will travel to Graham March 9 to compete in the Possum Kingdom meet, their first regularly scheduled meet.

## Cast Selected For Senior Drama

"Are Teachers Human?," a three act comedy, is to be presented by the senior class March 28-29.

This play which puts the emphasis on teachers has a cast composed of Charles Conatser, Marcus Robinson, Cecilia Waters, Karl Johnson, Theresa Mickey, Gerald Free, Frances Boyd, Charles Neblett, Elston Burkham.

Others who play the part of seniors in the production are Virginia Walker, Sandra Michael, Buddy Lowrey and Ray Mills.

The action of this play centers around Edward Fowler and Arbutis Meadows, played by Charles Conatser and Marcus Robinson, respectively, who are strongly determined to succeed in their new posts, but the obstacles they encounter shouldn't happen to dogs much less teachers!

Complications arise when Arbutis selects a "poetic tragedy" written by Hortense Anderson as the senior play.

The play is written in such free verse that no meaning can be derived from it. Of course great hilarity results when the play goes into rehearsal. Other complications are set up by the triangle-like situation among Fowler, Arbutis and Delores Stone, played by Frances Boyd.

These and many other angles combine to make this a play, sometimes droll and sometimes farcial, well off the beaten track.

Alexander the Great wept because he had no more worlds to conquer.

## Dugan Given Nod for DAR Award Robinson, Ledbetter Second Choice

★ ★ ★

ANNELLE DUGAN

Annelle Dugan has been named to receive this year's Daughters of the American Revolution Good Citizenship Award. Marcus Robinson and Jane Ledbetter were also candidates for the honor.

Annelle will enter the district contest. The district winner is entered in the state contest. A $100 Series E Savings Bond is awarded the state winner.

Each year three senior girls are selected by their class to compete for the honor. A faculty committee makes the final selection.

Basis for judging are dependability, truthfulness, loyalty, punctuality, service, cooperation, courtesy, consideration of others, leadership, personality, self-control, ability to assume responsibility, patriotism, unselfish interest in family, school, community and nation, and scholarship.

Annelle is a member of The Eagle's Tale staff, was first semester editor of the paper, and is treasurer of the Panhandle High School Press Association. She was named to last year's Junior Who's Who, and is a member of the FTA and Spanish Club.

Jane's main school interests are basketball, volleyball, and choir. She was FHA vice president and historian in her freshman and sophomore years respectively. She has been a candidate for FFA sweetheart, class favorite and Personality Queen.

Marcus plans to become a high school English teacher. She is active in FHA, basketball and choir. She was named to the Junior Who's Who last year.

Paris, France, was in the hands of the English nation from 1430 to 1436.

The U. S. Children's Bureau is under the Department of Labor.

### A Student's Psalm

A man is my teacher, I shall not pass; He handeth me the chalk; He guideth me into straight paths, for my grade's sake.

Yea, though I walk through the Valley of Knowledge, I learn not, for I am dumb; My notebook and my pencil they comfort me.

He maketh me to show my ignorance before my fellow students; He annointest my head with examples; My fountain pen runneth over.

Surely geometry and English shall follow me all the days of my life; And I shall dwell in the same grade forever.

Women who retain their maiden names after marriage are called Lucy Stoners.


BUYER'S BONUS STAMP

JENNINGS Dress Shop

(NEXT DOOR TO M. E. MOSES)

BUYERS BONUS STAMPS GIVEN AND REDEEMED



A NEW CAR
CONVENIENTLY FINANCED
AT LOW COST
WITHOUT RED TAPE

Needn't Stay a Pipe Dream:

See us for details about making it a happy reality — with

A LOW-COST BANK AUTO LOAN!

First National Bank

Member Federal Reserve System — Federal Deposit Insurance Corp.

Deposits Insured Up To $10,000.00

# Indian Princess Appears Monday In West Texas State Auditorium

**A Chickasaw Indian princess, Te Ata, will present an interpretation of her people's legends, rituals, folk lore and chants in a program Monday at 8:15 p. m. in the Administration Building auditorium at West Texas State College.**

Sponsored by the WT speech department, the program will feature native legends, myths, chants and old rituals of many tribes, presented in Indian costume. Te Ata, or "Bearer of the Morning," will impersonate "a timid maiden, a young warrior, a medicine man," and many other characters.

**Admission to the program will be $1.00 for adults and 50 cents for high school and grade school children.**

The Daily Oklahoman, in reviewing her program, said: "Hailed as the foremost artistic exponent of the American Indian on the stage today, Te Ata is of Chickasaw descent and is a native Oklahoman. The intense dramatic quality of her speaking voice, the majesty of her gestures and pauses, the perfect use of her hands and body are just and rightful interpretations of her proud race."

On tour from New York, Te Ata will appear in several Texas cities and will be in Amarillo for a Town Hall program before coming to WT.

After attending the Oklahoma College for Women, Te Ata studied at the Theatre School at Carnegie Tech. She appeared on the stage in New York before her marriage to the late Dr. Clyde Fischer, a curator for the American Museum of Natural History.

## Duflot- -

Continued from Page 1

as a sociologist . . . who loved his students and loved teaching."

Mr. Duflot was president of the Southwest Sociological Society in 1946 and 1947 and was a member of the American Sociological Society.

He was also a member of the Texas State Teachers Association and served as president of the Canyon organization of University of Chicago alumni from 1936 to 1940.

Survivors include his wife; a son, Dr. Leo Scott Duflot, Galveston; and two daughters, Mrs. Frederick W. Kendrick, Toledo, Ohio, and Mrs. William R. Dawes, Big Spring.

## *Education Group Meeting Slated*

The education committee of the Randall County unit of the American Cancer Society will meet in the film room of the college library Monday afternoon at 3:30.

Any interested member of the local unit is invited. Ruth Lowes is chairman of the committee.

Curley Myers returned recently from an insurance agents meeting in Jackson, Miss. He stopped to do some fishing on the Gulf.

Help Keep Canyon Clean!

## Plans Made for Day of Prayer

Plans are underway for the World Day of Prayer observance in Canyon. Mrs. Bruce Winn will be in charge of a special program at the First Presbyterian Church March 8 beginning at 11 a. m. with a salad luncheon at noon. During the afternoon, a dramatic skit will be given under the direction of Mrs. W. A. Moore.

A program will be given at the First Methodist Church March 7 at 4 p. m. for children through the sixth grade. Mrs. Armor Lee Marchbanks will be in charge of this activity and will be assisted by Mrs. C. Petruccione, Mrs. F. D. Pettit, Mrs. Ross Russell and Mrs. Dean Cook.

The high school observance will be on March 7. J. E. Miller, principal, said, "The Canyon Christian Youth organization will have charge of the observing of the World Day of Prayer."

## *Methodists Plan Open House Sunday*

The First Methodist Church of Canyon will hold open house Sunday afternoon from 3 until 5 p. m. so that the public may see the new addition to the church and the renovation of the remainder of the building.

A display of work and materials will be held in each of the rooms of the children's division and the youth division.

Guides will be present to conduct the public to the rooms and hostesses will be present in each room. Refreshments will be served in the newly decorated Fellowship Hall.

Members of the open house committee are Mrs. Alfred Bellah, Alice Brotherton, Dr. M. R. Calliham, E. M. Myers and Delbert Lowes.

The public is invited and a special invitation is issued for members of other churches to attend the open house.

Mr. and Mrs. W. W. Clounch spent last week in Perryton with their daughter and family, Mr. and Mrs. Cleve Hudson.

## *Get $10 The Easy Way, Make a Name*

Do you need an extra $10?

**The executive council of the Canyon recreation program is going to give that much away, but it's going to some student—the member who comes up with the best name for the project.**

Boxes will be provided in both the senior and junior high schools to receive entries. Students may make as many suggestions as they like, or can think of.

The council asks that students write their own names and the name they are suggesting for the project on slips of paper and drop them into the boxes. The winner will be announced during the next two parties on March 8 and 9.

**The winner must be a member of the program and must be present at the party for his age group in order to receive his prize.**

Judges for the naming contest will be Dr. Dudley Moore, Riley Troth and Mrs. Dick Loudder.

Deadline for entries will be the close of school on March 6. Entries will be collected at that time and turned over to the judges.

## P-TA Courses Get Underway

Plans are completed for the Parent-Teachers Association study course being offered March 4-29 according to Mrs. Marion Higdon, study course committee chairman.

The study course will be on home and family life, and will be from 9 to 11 a. m., March 4-11-15-18-22-29 in the First Methodist Church. A nursery will be provided.

Mrs. E. J. Larson will preside as chairman at the first session Monday morning. Speaker will be Ruth Cross.

A film will be shown by Dr. Lowes and a discussion period is planned. Hostesses are Mrs. Jack Swatzell and Mrs. David Matthis.

## *HD Council Meets Tuesday in Canyon*

The Randall County Home Demonstration Council will meet next Tuesday at 2 p. m. in the Fellowship Hall of the First Baptist Church.

Dr. R. A. Neblett, Dr. C. R. Nester or Dr. Leta Boswell will be guest speaker, and will talk on some phase of health and safety. The meeting will be one of the council's special interest programs.

Visitors are invited to the meeting.

Georgia is the largest state east of the Mississippi.

Birmingham is England's second largest city.

## Hospital News

Sam Patrick Jackson, Happy, medical
Mrs. Samuel Truett Wiseman, Wildorado, surgical
Mrs. Jordan Brown, Lovington, N. M., surgical
Mrs. Harold Curtis, orthopedic
Burl John Brim Jr., medical
Mrs. Ermyle Cooper, surgical
David Neil Cooper, Hereford, surgical
James Burke Cooper, Hereford, surgical
Gary Landon Barrett, Amarillo, surgical
Cynthia C. Sparks, Wildorado, surgical
Kenneth E. Smith, medical
Mrs. M. J. Morris, medical
Mrs. LaVeral Thompson, surgical
Mrs. Weldon Anderson, surgical
Mrs. W. J. Wooten Jr., surgical
Mrs. Mark Foster, medical

**College Students**

Wyla Jean Quattlebaum, medical
Dennis Ray Briles, surgical
Richard F. McNabb, medical
Jerry Don Eagle, medical

**Births**

Mr. and Mrs. Donald Marvin Skaggs of Floydada are parents of a girl born Feb. 22.

It's a girl for Mr. and Mrs. Teddy Eugene Reddick of Canyon, born Feb. 22.

Mr. and Mrs. Roman Joseph Friemelof Umbarger are parents of a boy born Feb. 23.

A girl was born to Mr. and Mrs. Thomas Reed Murray of Canyon on Feb. 24.

It's a girl for Mr. and Mrs. Leonard E. Bagwell of Canyon, born Feb. 25.

## Country Fires- -

Continued from Page 1

**the meeting and the report he gave caused the city of Hereford and Deaf Smith County to negotiate a contract.**

Upon learning of the Hereford contract and the reasons behind it, the Canyon City Commission ordered Fire Chief Bill Sternenberg to refuse calls to county fires until the contract is negotiated.

Boggs obtained a copy of a contract which has been approved by the Attorney General of Texas and took it to Judge Stevens. The city's desire for a contract was mentioned by the judge before the court convened Monday, but no action was taken during the day.

**It is believed that the workman's compensation insurance carried by the city for protection of the firemen would cover any personal injury suffered by a fireman while fighting a fire outside the city limits, but no insurance would cover injury or damage if the fire trucks were involved in an accident while going to or returning from a fire outside the city limits.**

In addition, the mayor and city commissioners would be personally liable for any damage or injury that came from an accident involving a fireman going from his home or business to the fire station if the fire call was from outside the city.

Randall County owns one fire truck which is operated by members of the Canyon Volunteer Fire Department. In addition, other trucks owned by the city customarily answer country calls, although one truck is left at the station to fight any fires that occur inside the city while the other trucks are gone.

## Amarillo May Outvote County

**The four precincts in South Amarillo will be able to out-vote all of the rest of the county by more than two-to-one this year, a count of the poll tax list shows. The alphabetical, precinct-by-precinct list was completed recently by the county tax office.**

A total of 4766 poll tax receipts and 532 exemption certificates has been issued, for a total of 5298 qualified voters. Not included in the list are overage voters in areas outside Amarillo who are not required to obtain an exemption. The four precincts have 3301 poll taxes and 485 exemptions.

Last year, a general election year, the total number of poll taxes issued was 7573, of which 5407 were in Amarillo. Canyon's two precincts had 1559 in 1956.

**This year, Canyon's precincts have 1006 poll taxes and 36 exemptions. Overage voters in Canyon do not have to obtain exemption certificates.**

All the county's precincts outside Amarillo have a total of 1512 qualified voters plus all overage voters.

By precincts, the poll tax and exemptions certificates issued are:

| Precinct | Poll Taxes | Exemptions |
|---|---|---|
| 1 | 615 | 19 |
| 2 | 44 | 1 |
| 3 | 75 | 0 |
| 4 | 21 | 0 |
| 5 | 55 | 2 |
| 6 | 121 | 6 |
| 7 | 23 | 1 |
| 8 | 113 | 2 |
| 9 | 834 | 201 |
| 10 | 602 | 71 |
| 11 | 430 | 32 |
| 12 | 1435 | 181 |
| 13 | 391 | 17 |

**Want the most for your dry cleaning dollar? Perpetual moth proof cleaning. Modern Cleaners, east side of square.**

THE BUFFALO FOOD STORE

FRESH DRESSED — LARGE EACH
FRYERS 89c
SUNRAY
BACON, 2 lb. . $1.08
FRESH LEAN LB.
GROUND BEEF . 25¢
FANCY BEEF CHUCK LB.
ROAST 39c
CLOVERLAKE ½ GALLON
MELLORINE 39c
FROZEN
PEAS, 10 oz. Pkg. 16¢
FROZEN 10 OZ. PKG.
SPINACH . . . 17¢
FOLGERS LB.
COFFEE 99c
5 LB. LIGHT CRUST SACK
FLOUR 39c
5 LB. CANE
SUGAR 49c
200 COUNT
KLEENEX, 2 Boxes 29¢

LARGE FIRM CRISP HEADS
LETTUCE, lb. . 10¢
10 LB. CELLO
POTATOES . . 49¢
FANCY CENTRAL AMERICAN 2 LBS.
BANANAS 29c
FANCY — PACKAGES
Fresh Tomatoes 19¢
303 OUR DARLING
CORN, 6 Cans $1.00
KILROY
DOG FOOD, Can 15¢
12 OZ. GOLD CRAFT JAR
Peanut Butter . 29¢
LARGE BOX
CHEER or VEL . 31¢
LIBBY'S 303 4 FOR
Fruit Cocktail . $1.00
KUNERS 303 6 CANS
Cut Green Beans $1.00
HEINZ
CATSUP, 4 For $1.00
LIBBY'S TALL FANCY
SALMON 59c
ZEE — 4 ROLL PACK 4 ROLLS
TOILET TISSUE 35¢

USE NEW ENTRANCE FROM PARK LOT

PLENTY OFF STREET : PARKING : Any Time FREE AT REAR

## Reception Honors T. H. Knightons

Mr. and Mrs. Tom Knighton were guests of honor at a reception Friday afternon in the home of Mr. and Mrs. Lee Foster.

The party was given by the Friday afternoon Bridge Club, and hosts were the R. A. Nebletts and the Fosters.

A gift of a hand painted tray was presented to the Knightons as a going-away gift. The couple is planning to establish residence in Corpus Christi after living in Canyon for many years.

Mrs. Clyde Warwick, club president, presided at the table which was laid with a white satin cloth and centered with an arrangement of pink camellias around a figuine. Pink candles flanked the centerpiece.

The camellias were sent to Mrs. Neblett from a friend in California.

At the courtesy were Mr. and Mrs. C. L. Thompson, Mr. and Mrs. Ray Campbell, Mr. and Mrs. Guy Harp, Mr. and Mrs. J. D. Barker, Mr. and Mrs. Dan Sanders, Mrs. Warwick, Mrs. Mary Black, Mr. and Mrs. C. R. Burrow, Mrs. J. A. Brewer, Mrs. Foster's mother, the hosts and the guests of honor.

**SURPRISE**

An old man was engaged as a watchman in a famous film studio and given a pass-key to all the players' dressing-rooms.

After he had been working on the job for a month or so, it was realized that he hadn't received any payment. So one of the staff sought the old man out and asked: "Sam, why haven't you called to collect your salary? You have been working here for some time now and haven't had a penny."

Sam stared at the man in amazement. "What!" he gulped, "I get paid too?"

Black Friday, Sept. 26, 1869, was the day of financial panic in Wall Street.

To get your second wind means that the body has become adjusted to the need for more oxygen.

## *AAUW To Hear Community Needs*

Members of the A.A.U.W. will hear a discussion of Community Needs and What the AAUW Can Do About Them at their March luncheon Saturday, March 2, in the Blue Room of the college cafeteria at 1 p .m.

Members of the panel will be Mrs. W. F. Haggard, Mrs. Clay Cooper, Mrs. Cecil Simms and Mrs. Lowell Harrison.

**EASY JOB**

The knife thrower in a carnival touring the country had imbibed too freely and had injured his assistant. However, he promptly found another target for his hurtling cutlery — Lazy Luke, a local store porch sitter.

"You're plumb crazy — takin' that job, Luke," said an acquaintance.

"Why," drawled the loafer. "Oh, I've got to stand up durin' the act, all right, but the gent throwin' the knives does all the work."

Use READY - MIX CONCRETE from our New Modern Plant.

No Order Too Large or Too Small

WE ARE HERE TO STAY AND GROW WITH YOUR CITY.

*Your Business Appreciated*

CROWE-GULDE CEMENT CO.

Canyon OL 5-2828 Amarillo DR 3-4206

VARSITY
Enjoy the Best - Attend a Movie

WEDNESDAY & THURSDAY
ROBERT WAGNER
"A KISS BEFORE DYING"
CinemaScope - Technicolor

FRIDAY - SATURDAY
Nothing Like It... Has Ever Before Come to the Screen as Popular Motion Picture Entertainment!

Print by TECHNICOLOR

SUNDAY & MONDAY
HENRY FONDA
in Alfred Hitchcock's
"THE WRONG MAN"

OLYMPIC
• THEATRE •
FRIDAY • SATURDAY • SUNDAY

CHARTER BUSSES
New diesel air conditioned.
Any Time Anywhere
Phone R. A. Smith, agent
New Mexico Trans Greyhound
T. N. M. and O. Coaches
AT THE PHARMACY, OL5-2103

What a CONFIDENT FEELING

Insured protection at no extra cost when you feed Nutrena! Pays you for cost of chicks lost and Nutrena feed used thru first five months.

Covers chicks lost due to
• Malnutrition
• Disease
• Fire
• Windstorm
• Cyclone
• Tornado
• Hail
• Lightning

WHEN YOU FEED
Nutrena
CHICK STARTER PULLET GROWER
CRUMBLIZED STEPPED-UP WITH LIVIUM
See us for full information before chicks arrive.

TAYLOR-EVANS FARM STORE
CANYON, TEXAS

# YOU CAN ALWAYS DO BETTER AT BELLAHS

LOW, LOW PRICES
TOP QUALITY FOODS
FRIENDLY SERVICE
GUNN BROS. STAMPS

DOUBLE STAMPS AT BELLAH'S EACH TUESDAY

FEATURING BELLAH'S "MONEY BACK GUARANTEED" MEATS

**BACON** WILSON'S LB. 49c

**ROAST** CHUCK LB. 39c

**CUTLETS** BREADED LB. 59c

U. S. IDAHO 10 LBS.
RUSSET POTATOES . . . . . . 39¢

EVERYBODY'S FAVORITE

CLUB Lb.
**STEAK** 59c

OUR VALUE (Ol Fashion)
**PEACHES**
2½ SIZE
25c

HAM, Butt End, Wilson's Certified, lb. 49¢

ROAST, Prime Rib, lb. . . . . 59¢

CHEESE, Square American, lb. . . 49¢

Stockton — 12 oz. Bottle
**CATSUP** 2 For 29c

Diamond
TOMATO JUICE, 46 oz. Can . . . . 25¢

Kings
BAR-B-Q SPREAD, Tall Can . . . . 49¢

DOG FOOD, Kim . . . . . 6 Cans 39¢

TENDER CRUST BREAD, Large Loaf . 19¢

3 Minute — White or Yellow
**POPCORN** 2 Cans 33c

STURGEON BAY
**CHERRIES**
PITTED
2 CANS
45c

Tall Can
CARNATION MILK . . . . . . 3 For 39¢

RANCH STYLE BEANS . . . 3 For 39¢

80 Count
CHARMIN NAPKINS . . . . 2 For 25¢

**Coca Cola** 6 Bottle Carton 25c

BELLAH'S PRODUCE GARDEN OF VALUES

Texas Juicy 3 Lbs.
**ORANGES** 19c

California Each
**AVOCADOS** 18c

Farm Fresh Lb.
**Kentucky Wonders** 19c

U. S. No. 1 Colorado Lb.
**ONIONS** 4½c

1-lb. Box
DROMEDARY DATES . . . . 33¢

Large 400 Size
**KLEENEX** 3 For 69c

Schilling — 2 oz. Can
BLACK PEPPER . . . 2 For 29¢

Schilling — 2 oz. Bottle
VANILLA EXTRACT . . . . . 35¢

DEL MONTE
(THE NEW SENSATIONAL DRINK)
**Pineapple AND Grapefruit Drink**
46 oz. Can
29c

BELLAH'S FROZEN CHEST OF VALUES

Birds Eye
**GREEN BEANS** 9 oz. Pkg. French

Birds Eye
**GREEN BEANS** 10 oz. Pkg. Cut

Birds Eye
**BROCCOLI** 10 oz. Pkg. Chopped

Birds Eye
**CUT CORN** 10 oz. Pkg.

(YOUR CHOICE — MIX 'EM)
5 PKGS. 89c

Phillips
MILK OF MAGNESIA
50c Size
35¢

Bayer
ASPIRIN
Large 100 Box
75c Size
49¢

# Cherry Blossoms

By DOVIE CHERRY

Have you heard about Jettie Bond's new clothes dryer? It's quite the thing, or at least, Jettie has had a good time with it.

Tuesday a week ago when we were having all that wonderful moisture, Jettie needed to do the family washing which created a drying problem. She sent downtown for a wooden rack to use over the furnace, and as luck would have it, one of the parts broke while it was being unfolded at the store.

The store said they could glue the piece back on and Jettie said she would wait. But, as it turned out, the glue-job would take too long to be firm enough for use and she took a smaller rack.

By this time the clothes were out of the washer and waiting, nice and wet, but instead of getting all upset, Jettie decided to have a little fun.

She called up some of her neighbors and invited them over to see her new, wonderful clothes dryer, and they came ready to admire a modern miracle.

One neighbor, when Jettie called her about her clothes dryer, was horrified that Jettie had "installed it herself."

"If you had told me, I would have had a plumber come over and help you," she exclaimed. To which Jettie replied, "Oh well, I'm just a Jack of all trades, and I managed."

So if Jettie tries to pull your leg, just let her.

☆ ☆ ☆

What a college girl needs these days is 10 easy lessons on how to be a good detective.

A little Sherlock Holmesly would have come in mighty handy for a coed last week. It seems she was asked to attend the military ball by a certain ROTC fellow she thought was mighty nice. She certainly wanted to go to the ball with this young man as her escort, so she accepted.

There was just one thing wrong, and that one thing led her on quite a frantic chase. You see, there was one important bit of information she didn't know about this fellow—his name.

Oh, don't be shocked, it's not like she was dating a total stranger. After all, she's had a class with him for a year, and besides he's bashful.

Last I heard, she was still a'-wondering.

☆ ☆ ☆

Don't forget the program Monday night to be given by Te Ata, a Chickasaw Indian princess. From what I've heard from the W. A. Moores and from what I've read about her, the program should be well worth the time and money.

Mrs. Moore knows Te Ata. They are both graduates of Oklahoma School for Women. According to Mrs. Moore, Te Ata gives much more than a usual program of dancing and folk lore.

She presents symbolic and dramatic interpretations of Indian legends, folk lore and myths, chants and rituals while attired in full Indian dress. She uses such instruments as drums and casanets.

Mrs. Moore urges you to bring children to the program as she feels that good dramatics are something not often made available to the children.

Te Ata will appear at the Administration auditorium at 8:15 p. m. and admission will be $1 for adults and 50 cents for high school and grade school children.

☆ ☆ ☆

Fine concert by the Paganini String Quartet Friday night. I liked it.

I've heard a lot of people say that chamber music bores them to tears, but I think it is superb. So there.

The size of the audience was also commendable. At some of the concerts the attendance has been, ahum, shall we say, slightly embarrassing.

☆ ☆ ☆

Some Canyon women have been curious about census takers that have come by recently to ask some questions.

There's no need for suspicions; these fellows are legal from hat brim to shoe toe. They are census takers from the U. S. Bureau of Census which has a district office in Amarillo.

At least, there's no need for suspicion as long as they show credentials which, according to report, these census takers do.

They may seem unnecessarily prying into private affairs such as, how much you and your husband worked last year. Or they may even ask how many electric appliances you have. But that's their job.

It's the fellows that don't have credentials who need watching.

☆ ☆ ☆

Spring is almost here, or is, or will be, but at any rate, when the warmer days do come to stay, parents will, no doubt, be taking the youngsters to the park to play.

But there's a situation at the park which is, or should be, highly disagreeable to parents and Canyon residents. It's the section where the play equipment is located—next to the heavier traffic coming to the swimming pool.

Not only is the location dangerous because of being so near, unprotected, to heavy traffic, but right now, it's a mess of broken glass and other trash. One Canyonite remarked, "It sure needs some supervision."

Whatever is needed—a fence, moving the play location, and certainly cleaning up—should be done soon. As it is, the play area is neither safe nor attractive.

☆ ☆ ☆

If compliments cause you to squirm and blush, try reading H. Allen Smith's article, Coping With the Compliment, in the March issue of the Reader's Digest and join his mutual embarrassment society.

The most humorous and yet realistic part was about how little girls meet embarrassment caused by such compliments as "My, you have a pretty dress." They simply just pull their dresses over their heads, show you that their petticoats are pretty too, and then that their panties are prettiest of all.

As the author said, this would hardly work in adult society.

## Gift of the Railroad

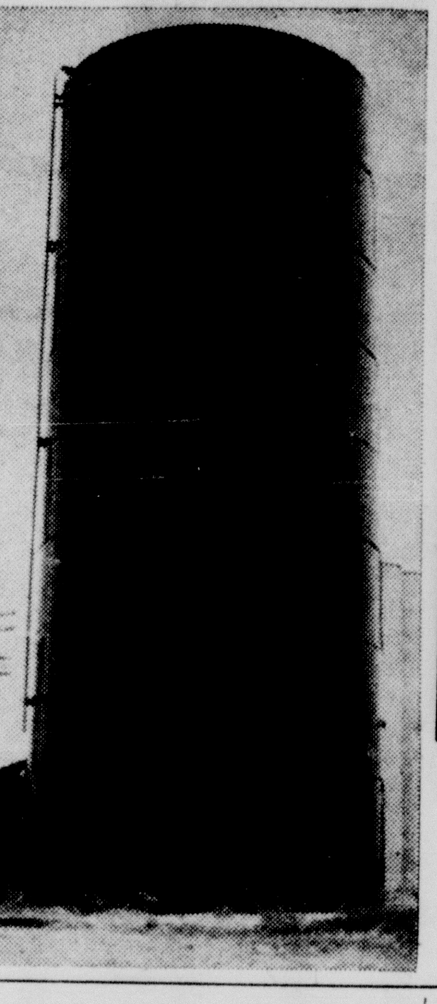

Santa Fe Plains Division Superintendent Warren Henry and Mayor Hosea Foster look over the bill of sale transferring a 200,000 gallon water tank to the city. Trainmaster Mike Watkins looks on. Also accompanying Henry to Canyon last week for the presentation was Lester Mitchell, another trainmaster. The tank is located on the north side of the tracks just west of the depot.

## Henderson Gives Reading at Club

Mrs. Ora Henderson gave a reading, "The Deacon's Daughter," at the Amnity Club meeting Feb. 15 in the home of Mrs. C. I. Danner.

She also conducted the social hour, during which guessing games were played. Mrs. Rosa Lowry opened the program, and roll call was answered by a joke.

Hostesses with Mrs. Danner were **Mrs. Henry Harden, Mrs. Henderson** and Mrs. Lowry.

Refreshments were served to Mrs. H. C. Hudson, Mrs. Will Davis, Mrs. W. I. Wester, Mrs. Mary Burtz, Mrs. John Wright, Mrs. George Combs, Mrs. Dick Terry, Mrs. R. H. Long, Mrs. R. E. Gill, Mrs. T. T. Fain, Mrs. Penny Cox and the hostess and co-hostesses.

The next meeting will be March 15.

## Mrs. Goynes Shows Bedroom Draperies

Mrs. Marie Goynes, Amarillo interior decorator, exhibited and discussed curtains and draperies for the bedroom at an Edgetown Home Demonstration Club meeting Feb. 22. Mrs. Mona Hildreth discussed color in the bedroom.

Club members answered roll call by giving hints on storing clothes when not in use. The hostess, Mrs. Frank Phillips, served cherry pie and used patriotic decorations in observance of George Washington's birthday.

Members present were Mrs. Pat Stephens and Lynn, Mrs. John Leitner, Mrs. Janie Hines, Mrs. Jeannette Robbins and Mrs. Mary Donnell.

The next meeting will be March 8 at Mrs. Janie Hines' home at 211 Fourth Avenue.


**Dr. Bert A. Masters**

announces the removal of his offices to 18th and Washington Streets

Amarillo, Texas

Ph. DR4-1923


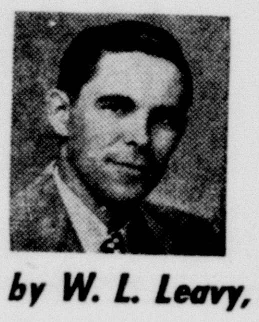

# TELEPHONE TALK

*by W. L. Leavy, Manager*

## SENDING YOU A POSTCARD

It's been two years since we've sent each of you a card asking what you really think of our service. I thought we'd mail another card to each of our customers this month. We learned a lot about what you want from your telephone company after the last survey. Many small complaints were cleared up for individuals and we were also pleased to hear some nice compliments.

When you get your card, won't you please mail it back to me with your comments. No postage is necessary, and it will help us provide the kind of service you want.

## SHORTENING THE MILES

It used to be that we could keep in touch with our families and friends with a chat over the backyard fence or a wave and friendly greeting from the front porch.

But it seems like people are moving around more these days - from city to city and out-of-state. Some of them settle close enough around Canyon that you can get together frequently on weekends. But others pack up and leave for places hundreds or even a thousand miles away.

Today, however, you can forget the miles that separate you — because of the telephone. A Long Distance call can cover the distance in seconds. You can reach friends or relatives in distant cities just as fast as you can set up an over-the-fence talk.

Calling Long Distance is fast, it's personal, and the cost is low. You can call from Canyon to any place in the United States for less than $2.00. That's the station-to-section rate, every night after 6 p. m. and all day Sunday.

So when you make your next Long Distance call, remember to call station-to-station — the cost is about one-third less than for person-to-person. And always call by number . . . it's twice as fast.

## JUST REACH WHEN IT RINGS

People tell me from time to time that whenever their telephone rings, it seems they're off in another room, and have to make a dash to answer.

When this happens, they usually reach the telephone out of breath, or maybe with a bruised shin.

There's a remedy to this situation — an easy low-cost remedy that more and more people are discovering. You guessed it — additional telephones that are handy wherever you might be when you hear the familiar ring.

To have telephones so handy you can just reach instead of running, call the telephone company.

The cost for a home extension telephone is low; only $.75 a month, plus tax and a small one-time installation charge.

*Call by number. It's twice as fast.*

SOUTHWESTERN BELL TELEPHONE COMPANY


Just the thing for spring!

SPORT SHIRTS by CAMPUS

Time to buy up while we have a complete Campus selection! Never before such fabrics, such colors and styles—ivy league stripes, cotton and silk plaids, novelty rayon linens. All priced right, of course! S-M-L-XL.

$1.98 to $3.95

JENNINGS MEN'S WEAR



666

...FIGHTS ALL COLDS SYMPTOMS AT ONE TIME... IN LESS TIME! IT'S THE PROVEN COLDS MEDICINE



ANY WOMAN WHO EVER SAT ON AN ANTIQUE HORSEHAIR SOFA UNDERSTANDS WHY GRANDMA WORE SIX PETTICOATS.

HOSEA FOSTER

INSURANCE · AUTO LOANS · FARM LOANS

Canyon, Texas

Dial 5-2121



BUTANE PROPANE

Delivered Anywhere

COMPLETE DOMESTIC AND CARBURETION SYSTEMS

PLAINS BUTANE COMPANY

505 23rd Street

OL5-3167

We Give Buyers Bonus Stamps



REYNOLDS ALUMINUM PREFAB HOUSE...

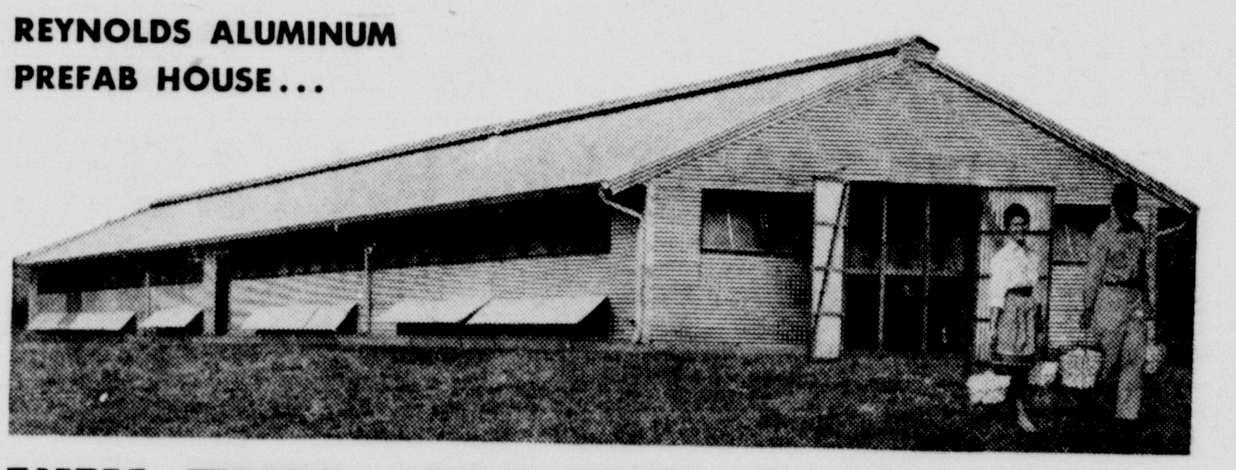

WIN THIS 1000-HEN CAGE HOUSE

in Purina's Big Super Startena Contest

*House... with 1000 cages ...1000 top-bred pullets Given Away... FREE*

NOTHING TO BUY... a simple, easy-to-enter contest for folks who plan to start chicks this spring. You have an opportunity to win this fabulous prize.

HERE'S ALL YOU DO... Fill out contest entry blank below, telling why you will buy *good* chicks. Then take (or mail) entry to us at our Checkerboard Store, or hand it to our Checkerboard Service Man. Limit—one per adult over 21.

THESE ARE THE RULES:

1. Your Purina Dealer will send your entry to Purina where all will be judged by Don M. Turnbull, Executive Secretary of the American Poultry and Hatchery Federation, and a committee of poultry experts. Entries will be judged on originality and soundness of reasons given. Decisions of judges will be final. Duplicate prizes in case of ties.

2. Contest is open to all adults residing in the Continental United States who plan to start chicks, except employees of feed manufacturers and dealers and their families.

3. Entries must be in Dealers' hands by close of business, Saturday, March 16, and must be received by Purina no later than March 20. Winner will be notified by wire. Subject to federal, state and local regulations.

Don't miss this opportunity for fun and profit if your statement wins this fine, easy-to-manage cage factory. Cut out your entry today and turn it in real soon.

SUPER STARTENA CONTEST ENTRY

Take (or mail) this entry to us at our Checkerboard Store or hand it to our Checkerboard Service Man.

*My Name*..................................

*RFD or Street*..................................

*Town*.......................*State*..........

*I plan to start*..........*chicks about*..........
(number of chicks) (date)

*They will be good chicks, because (Statement in 25 words or less, not including printed words)*

..................................

..................................

..................................

*Purina Dealer*..................................

*Town*.......................*State*..........

QUALITY SERVICE

FEED PURINA... YOU CAN DEPEND ON THE CHECKERBOARD

HENSCHEID'S FEED & FARM SERVICE

1712 5th AVENUE CANYON, TEXAS PHONE OL 5-3979

# Take Interest in Living and Live A Long, Interesting Life is Secret

Mrs. Flora Dickerson, who lives southwest of Canyon, celebrated her 85th birthday this month, and if she gives a secret for her long, active life, it would no doubt be—take interest in living.

**For until her late illness, she had found something to fill each day, some activity that would use her mind as well as hands.**

What she thought and saw, she put on paper either in the form of prose, poetry, music or sketching, and today she has stacks of books recording what she thought and did during her life.

Daughter of a Methodist minister, Mrs. Dickerson was born Feb. 7, 1872, in Cross Timbers, Mo. She married W. A. Dickerson May 8, 1892, and two years later they came to Texas.

When she first came to Texas in 1894, she wrote:

**"We came by train to the then small town of Amarillo, where brother-in-law Charles met us with wagon and team to bring us on to our new home on the middle plains, a distance of 100 miles.**

"After two or three days of traveling over a barren, treeless and almost homeless (except for a few dugouts), grass-grown level plains country, we arrived at our destination . . . "

Later she writes of her first night alone in a dugout after relatives failed to come when her husband left for Amarillo.

"I kept Fern (the baby) awake for company as long as possible, then after she was asleep I walked the dirt floor for hours before reluctantly giving up all hope of getting away that night.

". . . It must have been after midnight when I heard a dreadful noise outside, a fearful pandemonium of shrieking and howling. At first I was too frightened to think, then it dawned on my mind that it was coyotes; I thought there must be a hundred of them all howling at once."

**As time went by, Mrs. Dickerson had only fond memories of the west, and later wrote a poem quite favorable toward the Texas Texas plains. In fact, as her daughter, Mrs. J. N. Anthony, of Happy, said, "She thinks now the Plains is the only place to live."**

The Dickersons had eight children. They are Elbert of Silverton, Mrs. J. W. Tucker of Lubbock, William of Canyon, R. E. of Lubbock, Alan of Lubbock, Mrs. Anthony, N. T. of Florida (long-time employee of The Canyon News), and one son who is dead, Ross.

Mrs. Dickerson taught a Sunday School at Silverton, and the class has been named after her. She also enjoyed leading the singing and playing the piano.

Besides her writing, she composed music, taught music for a time, and sketched portraits of people. She has had several poems published in the Southwestern Anthology of Verse.

During the '30s, she won a prize at the Amarillo Tri-State Fair for her stories on the pioneer days.

Her husband died in 1939, and she lived at Silverton until January of 1956 when she moved near her daughter, Mrs. Anthony.

**Mrs. Dickerson was honored Feb. 10 by her family with a dinner at her home, and following the dinner she played the piano for an old-fashioned singsing.**

Present were all of the living children and their families except N. T. Dickerson. Others there were Mrs. DuBois Walker and her two daughters, Judy and Pattie, of Canyon, Mrs. Max Bosley of Canyon and Mrs. R. E. Daniels of Canyon.

She was presented with gifts, flowers and cards.

## McDonald Leads Lone Star Scoring

Texas A&I's Don McDonald has slipped past Glen Jochec of Sam Houston State in the red-hot individual scoring race in the Lone Star Conference.

**In 20 games, McDonald has averaged an even 18 points while Jochec slipped from 18 to 17.9 in 21 contests.**

The previous week McDonald, of Canyon, trailed Jochec by less than one-tenth of a point. He had a total of 341 points while the Sam Houston star had 342.

Teammate Walker Sanders, from Sinton, also ranks among the top 10 LSC scorers. Sanders is sporting a 14.1 average for seventh place. The veteran Javelina ace also holds the single-game scoring record for A&I this season. He tallied 31 against Baylor.

Three Hog cagers rate among individual rebound leaders. Gary Griffith of Brownsville is eighth in the league with an average of 7.2 per game, Charles Wiginton of Calallen is ninth with 7.0 rebounds per game and Ted Dockery of San Antonio holds down tenth place with a 6.6 average.

## *Mrs. Earl Robinson Is HD Club Hostess*

The Jowell Home Demonstration Club had a covered dish luncheon Feb. 22 at the home of Mrs. Elbert Robinson. Roll call was answered with "a book I enjoyed reading."

Present were Mrs. Hinders, Patsy and Jean Robinson, guests. Members present were Mrs. T. F. Bonds, Mrs. Jack Powell, Mrs. Earl J. Davis, Mrs. Frank Culp and the hostess.

The club will meet March 6 in the home of Mrs. Jimmye Dietz.

## *Comic Book Quiz Given HD Club*

Mrs. Douglas Marshall conducted a quiz recently for the Palo Duro-Rusk Home Demonstration Club on "How Would You Rate Various Type Comic Books?" and "What Does Your Family Read?"

Mrs. Earl Reynolds was hostess and 12 members and two visitors, Mrs. C. F. Reynolds of Holly, Colo., and Mrs. Ed Harrell of Canyon, were present.

Mrs. Roy Reynolds will be hostess at the next meeting.

**CITATION BY PUBLICATION**

THE STATE OF TEXAS

TO the unknown heirs of John E. Samborn, deceased, and their heirs and legal representatives; the unknown heirs of John Edgar Samborn, deceased, and their heirs and legal representatives; defendants, GREETING:

You are hereby commanded to appear before the Honorable District Court of Randall County, Texas, 47th Judicial District, in Canyon, Texas, by filing a written answer at or before 10:00 o'clock A. M. of the first Monday next after the expiration of forty-two days from the date of the issuance of this citation, the same being the 18th day of March A. D. 1957 to Plaintiffs' Petition filed in said Court on January 30, 1957, in this cause, the same being No. 3270 on the docket of said Court and styled Arthur D. Carter et al vs Glenn Samborn et al., in which cause Arthur D. Carter and his wife, Olive Carter, are plaintiffs, and Glenn Samborn and Grace E. Samborn, a widow, and the unknown heirs of John E. Samborn, deceased, and their heirs and legal representatives, and the unknown heirs of John Edgar Samborn, deceased, and their heirs and legal representatives, are defendants.

A brief statement of the nature of this suit is as follows:

Said suit is the usual statutory action in trespass to try title, plaintiffs alleging the joint ownership in fee simple of Lot Number Five (5) in Block Number One Hundred Thirty-six (136) of the Mrs. M. D. Oliver-Eakle Addition to the City of Amarillo, in Randall County, Texas, and seeking judgment for the recovery of said lands and premises; plaintiffs alleging additionally that they have title to said lot under the three (3), five (5) and ten (10) year statutes of limitation, as is more fully shown by Plaintiffs' Petition on file in this suit.

If this citation is not served within ninety (90) days after the date of its issuance, it shall be returned unserved.

The officer executing this writ shall promptly serve the same according to the requirements of law and the mandates hereof, and made due return as the law directs.

Issued and given under my hand and seal of said court at Canyon, Texas, this, the 30th day of January 1957.

ATTEST: MAVIS HILL
Clerk of the District Court of Randall County, Texas, 47th Judicial District

(SEAL) 44t4

## I GIVE YOU TEXAS

By BOYCE HOUSE

Comanche county was named for the Indian tribe whose warriors have been declared the greatest horsemen of all the red men. They were fierce in battle and many a time their warwhoop rang out on the air and many a fight was waged on Comanche County soil. The Comanches were especially skilled in driving off the settlers' horses. Bigfoot Wallace said that the Comanches were such skillful horsethieves that they could almost steal a horse from a corral that didn't have one in it.

In Mrs. Eulalia Nabers Wells' excellent history, "Blazing the Way," many interesting facts and happenings are recorded—such as:

Indian raids took place from 1857 to 1873, which latter was the year that the Comanche Chief was established. The Chief is not only Comanche's oldest business establishment but it is the oldest newspaper published west of Fort Worth.

A postoffice was established in Comanche in 1860 and the mail came once a week in a two-wheel gig from Gatesville.

The first justice of the peace at Sipe Springs—so the story goes—had two marriage ceremonies to perform, but they were in different directions so he deputized a man to perform one of them for him. Another early-day justice of the peace at Sipe Springs said he was in office a year and a half before he learned that he did not have the authority to go over into Eastland County and marry a couple.

In the days of danger from the Indians, there was a pioneer minister who often preached with two revolvers belted around him and his gun within reach.

Why doesn't someone paint a picture of such a scene of worship to hang alongside the one that used to be in the schoolroom when I was a boy, and I imagine it still is — showing the Pilgrim Fathers on the way to church with their guns over their shoulder?

**Want the most for your dry cleaning dollar? Perpetual moth proof cleaning. Modern Cleaners, east side of square.**

Men, more than women, are afflicted with color blindness.

## Fairview Breezes

This community was blessed with from an inch to an inch and a quaretr of rain the past week. It was greatly appreciated.

Mr. and Mrs. Lewis Lee of Portales, N. M., visited last weekend in the home of Mrs. H. C. Evans.

The "42" tournament was called off Saturday night because of muddy roads. Hope to see everyone next Saturday night.

Mrs. Inez Shipman and Jerry visited in the Rayford Shipman home Monday evening.

Mrs. J. W. Wesley's arm is still improving.

Mr. and Mrs. E. M. Wilson visited in the J. F. Rogers home Friday.

Charlie Sutton had the misfortune of cracking a rib when he slipped and fell on the ice Friday.

Mr. and Mrs. Charles Wilson and children had supper in the E. M. Wilson home Friday evening.

H. H. Shipman spent the day with the Earl Wesleys Thursday.

Charles Wilson and Priestly Rogers had coffee with Earl Wesley Wednesday morning.

Mrs. Inez Shipman and Mrs. Bonnie Sluder have leased White's Cafe. They will start Monday.

Brother and Mrs. Bill Hall and children visited with Mr. and Mrs. John Patterson Sunday.

Mrs. H. H. Shipman resigned as president of the Fairview Home Demonstration Club this week. We regret losing her very much, but wish her well in her new enterprise.

Little Roger Wilson had the misfortune of falling on a can lid and cutting his forehead. Three stitches were taken. It was doing nicely at last report.

T. J. Lowery and J. D. Prossor were visiting with relatives in this community Friday.

Ellis A Simply Super Supper
NOODLES N' BEEF

## *Costleys Entertain Town and Country*

Mr. and Mrs. Glen Costley entertained the Town and Country Club Thursday evening with a "42" party. Four tables of "42" were played by members of the club, their husbands and Mrs. Bob Gatten, guest.

Dinner guests in the F. V. Brasher home Sunday were the children and families, the Wallace Huffs of Amarillo, the Elmo Edmonds of Happy, the Gordon and Lynn Williams of Canyon.

Mrs. J. C. Dowd returned Feb. 20 from a trip through southern Texas and the Rio Grande Valley.

**Mr. Farmer:**
**Here are two names to remember when you order gas pipe.**

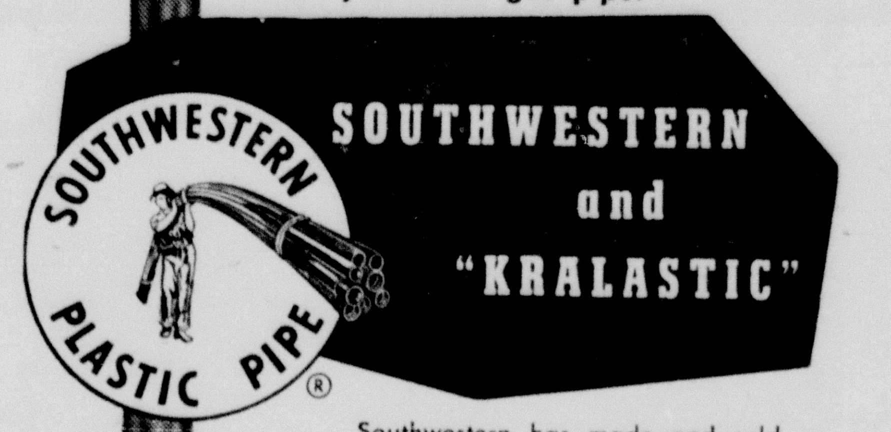


Southwestern has made and sold more Kralastic plastic pipe than any other manufacturer supplying the irrigation area of West Texas, New Mexico and Oklahoma during the last three years. Southwestern Kralastic gas pipe is manufactured of virgin material purchased from Naugatuck Chemical Division of U. S. Rubber Company. Our record of successful installations is unsurpassed.

**SOUTHWESTERN "KRALASTIC" PLASTIC GAS PIPE IS QUALITY PIPE**

Over the years Southwestern served farmer groups and individuals by working directly with them and through qualified contractors. Southwestern field men are experienced in group organization and line layout. This type service plus trouble-free Kralastic pipe is the keystone of our growth in the area. Southwestern maintains sales offices in Lubbock, Muleshoe and Sunray to serve the area. If you need pipe, see your nearest Southwestern QUALIFIED contractor, or call us direct.

***Use SOUTHWESTERN... to be SURE***

**SOUTHWESTERN PLASTIC PIPE CO.**
A DIVISION OF TEXAS VITRIFIED PIPE CO.

MAIN OFFICE AND FACTORY
MINERAL WELLS, TEXAS
PHONE 2050

LUBBOCK OFFICE
915 TEXAS AVENUE
PHONE PO 3-7808

**YOU SAVE !**

**REGULAR $2.98** **SALE PRICE $2.69**

**ON AMERICA'S FINEST JEANS**

The first time Billy the Kid SAF-T-NEE TEXANS have ever been offered at a National Sale Price. You can buy America's finest jeans at big savings from February 25th through March 2nd.

**SAF-T-NEE TEXANS**

with the famous knees that last the life of the jeans, unconditionally guaranteed!
IN POPULAR COLORS
Regulars and Slims 2-12
(2-6 with suspenders)

REGULAR PRICE $2.98 **$2.69**

STOCK UP NOW AND SAVE—

ONE WEEK ONLY!
February 25 - March 2

**Billy the Kid**

*America's Favorite Name in Boy's and Girl's Wear*

**JENNINGS MEN'S WEAR**

**USED TRUCKS**

**1954 I.H.C. PICKUP, Long Bed $445.00**

**1953 FORD PICKUP, Radio - $445.00**

**2 Ton CHEVROLET TRUCK - 825x20 Tires - $445.00**

**IMPERIAL CHEVROLET CO.**

*At the meets . . . and on the streets . . .*

**FORD IS AMERICA'S WINNINGEST CAR!**

For 1957, Ford's off to a flying start on the NASCAR Short Track, Convertible and Grand National Race Circuit—with more points than all other cars combined!

And now—just in from Daytona—seven more Ford firsts!

- A 300-hp 1957 Ford V-8 out-accelerated all other low-priced cars in the standing mile competition.
- A 1957 Ford Sunliner outclassed all other low-priced cars in the 160-mile National Convertible Championship Race.
- A modified Ford Thunderbird, running in the Experimental Class, out-accelerated every other car in NASCAR history.
- A modified Thunderbird topped every American Sports Car, finished first in its class and placed second to Europe's fastest sports car at the National Amateur Sports Car Race.
- A standard production Thunderbird took first place in the flying mile—outperforming all sports cars made in America.
- A modified Thunderbird won the flying mile in the fastest time made by any car at Daytona this year.
- And a Ford Thunderbird topped the field in acceleration from a standing start in Modified Sports Car Class B.

It was Ford Thunderbird power that set a new stock car record at Indianapolis, too . . . and powered the '57 Ford to 458 world endurance records at Bonneville, Utah.

**PROVE TO YOURSELF WHY FORD GOES FIRST AT THE MEETS AND ON THE STREETS**

**COME IN AND ACTION TEST THE NEW KIND OF FORD TODAY!**

*Truitt-Townsend*

**FORD SALES AND SERVICE 1503 4th Ave. — Canyon, Texas — Dial OLS-2106**

## Vows Exchanged in Chapel

MRS. CLYDE ROOT

## Measamer-Root Marriage Read; Couple Will Reside in Canyon

The Joseph A. Hill Chapel was the scene Friday night for the marriage of Agnes Measamer, daughter of Dr. and Mrs. M. B. Measamer, to Clyde Root, son of Mr. and Mrs. Gene Root.

The Rev. Doyle Ragle, pastor of the First Methodist Church, read the double-ring service before a satin-draped altar backed by urns containing arrangements of yellow gladiolus and flanked by candelabra. Baskets of yellow gladiolus and greenery completed the setting.

Alice Gene Brotherton, organist, accompanied Van Ford, who sang "Because," "Walk Hand in Hand" and "The Lord's Prayer." The traditional marches were used for the processional and recessional.

Maid of honor was Ann Moore, and Betty Kay Gibbs was bridesmaid. They wore identical dresses of emerald green crystalline, styled with low-necked bodices and accents of rhinestones. Their hats and gloves were of a matching shade, and they carried bouquets of yellow chrysanthemums.

Best man was Jim Hess of Groom and groosman was Harold Root, brother of the bridegroom. Serving as ushers were Norris Root of Amarillo, brother of the bridegroom, and Meade Michael, cousin of the bridegroom.

Given in marriage by her father, the bride was attired in a gown of Alencon lace, enhanced with an elongated basque bodice and full pleated skirt. The sweetheart neckline and cap sleeves were edged with appliques of iridescent sequins and seed pearls.

Her fingertip veil of nylon tulle was attached to a pill box hat of illusion appliqued with lace. She carried a white prayer book topped with a white orchid and showered with streamers of white satin and feathered carnations.

The bridal party was honored following the ceremony at a reception in the Fellowship Hall of the First Methodist Church. Centering the serving table, which was covered with white lace over green taffeta, was an arrangement of yellow pom pons. Mrs. Harrold Neal and Mrs. Gordon Williams presided at the table, and Mrs. Norris Root secured names for the guest register.

Virginia Leake played music during the reception. Assisting in the house party were Mrs. Eugene Boston, Nelda Coffee, Jeanine Thomas and Charlotte Crain.

For the wedding trip, the bride chose a shrimp color suit with brown accessories and a white orchid corsage. Mr. and Mrs. Root will be at home at 1005 Third Ave.

The couple was graduated from Canyon High School and attended West Texas State College. He is working in Lubbock.

Date Filed February 15, 1957

### ANNUAL STATEMENT OF PERPETUAL CARE FUND

For Year Ending Dec. 31, 1956

**Of MEMORY GARDENS OF AMARILLO, INC.**

Address 1203-A West 6th Avenue—Amarillo, Texas

1. Name of Trust Company or Bank with trust powers holding Perpetual Care Fund, or, if no Trust Company or Bank, names of Trustees holding Perpetual Care Fund.
First National Bank of Amarillo, Amarillo, Texas
2. Filing Fee (Fee must accompany this report.)
For cemetery serving city with population of 25,000 or less—$10.00
For cemetery serving city with population of 25,000 or more—$25.00
3. (a) Detailed sworn statement of Perpetual Care Funds held in Bank or Trust Company or Trustees is attached to and made a part hereof, total of which is: Principal amount $3197.75
(b) Total amount of Perpetual Care Fund not yet collected on term sale contracts but allocated for Perpetual Care, now in process of collection and to be paid to Trustee as collected according to trust agreement. $2448.95
Does trust agreement provide for 10% of sale price or minimum per square foot grave space, crypt or niche as provided by law? Percentage 10% Minimum..........
***Does trust agreement provide for:
Perpetual Care Reserve to be collected from percent of installment collections, Yes or last money collected on each contract Yes?
Has all money collected on term contracts and allocated to Perpetual Care Trust Fund been paid to Trustee? (Yes)
(c) Total Principal of Perpetual Care Funds (Add "a" and "b") $5646.70
4. (a) Subsequent to 3/15/34 to 9/3/45 and to date of this report at 20c per sq. ft. Sq. Ft. 7875 $1575.00
(***) Perpetual Care Reserve is collected from percent of installment collections on contracts No. 1 thru 156; and on total of contract when paid in full on contracts 157 and thereafter.
(d) Total Requirements for all sales made under Perpetual Care $3197.75
Amount placed in Perpetual Care Fund is (Excessive) of amount required by Law (Excess) $ 41.37
6. Have the requirements of Section 16 of the Cemetery Code pertaining to sign, and statement on certificate of ownership and contract been complied with? Yes

Memory Gardens of Amarillo, Inc.
By T. J. Moody
(Officer)

THE STATE OF TEXAS
COUNTY OF TARRANT

BEFORE ME, the undersigned authority, on this day personally appeared T. J. Moody, and T. Waller Moody, known to me to be the President and Secretary, respectively, (or two of the responsible officers) of Memory Gardens of Amarillo, Inc. and being by me duly sworn, on oath did depose and say, each for himself (or herself) that each of the affiants has read the above and foregoing report of status of Perpetual Care Funds of said Cemetery, that each knows the contents thereof, and that the facts set forth therein are known by each of said affiants to be in all things true and correct.

T. J. Moody
President
T. Waller Moody
Secretary

SUBSCRIBED AND SWORN TO before me this 19th day of February, 1957 to certify which witness my hand and seal of office.

(not legible) Edytry Gillyen
(SEAL) Notary Public in and for
Tarrant County, Texas

Name and address of Bank, Trust Co., or Board of Trustees The First National Bank of Amarillo, P. O. Box 1331, Amarillo, Texas

Name and address of Cemetery Assoication Memory Gardens of Amarillo, 1203-A West 6th Avenue, Amarillo, Texas.

STATEMENT OF CONDITION OF
PERPETUAL AND IRREVOCABLE FUNDS IN TRUST
AS OF DECEMBER 31, 1956

| | |
|---|---|
| **ASSETS** | |
| Cash | $1,197.75 |
| *U. S. Government Bonds | None |
| *Municipal Obligations | None |
| *Corporate Stocks | None |
| *Savings, Building & Loan Investments | 2,000.00 |
| *Real Estate Mortgages | None |
| *Other Investments | None |
| Total | $3,197.75 |
| **LIABILITIES** | |
| Principal in Trust | $3,197.75 |
| Undisbursed Income | 41.37 |
| Total | $3,239.12 |

I hereby certify that the foregoing statement is true and correct to the best of my knowledge and belief.

Signed: Kenneth W. Sloan
Vice President and Trust Officer
The First National Bank of Amarillo,
Trustee for Memory Gardens of Amarillo,
Perpetual Care Trust

*Please supply a list in detail of the items that make up the various accounts you have listed above.

## Barclay Services Set in Sweetwater

Funeral services for Mrs. Cora Barclay, mother of Ralph Barclay of Canyon, were conducted Saturday afternoon in Sweetwater. Burial was in the Sweetwater cemetery.

Mrs. Barclay, 84, died Thursday morning in an Amarillo rest home.

In addition to the son here, survivors include two other sons, a daughter, 20 grandchildren and 27 great-grandchildren.

**Want the most for your dry cleaning dollar? Perpetual moth proof cleaning. Modern Cleaners, east side of square.**

Buy, Build, Live in Canyon!

## Pastor and Wife Coffee Honors

The Rev. and Mrs. T. Winston Wilbanks were honored Sunday night following church services with a going-away coffee attended by Canyon pastors and their wives.

Mrs. Doyle Ragle and Mrs. Strauss Atkinson were hostesses for the coffee given in the Methodist parsonage.

Mrs. Atkinson presided at the silver service. The table was laid with a lace cloth and centered with an arrangement of yellow gladiolus and pink carnations. The Rev. Ragle and Mrs. Ragle greeted the guests.

Present were the Wilbanks, the Rev. and Mrs. Bob Cooper, the Rev. and Mrs. Edgar Irvine, Mr. and Mrs. C. L. Kay, Mr. and Mrs. Bob Wear, the Atkinsons and the Ragles.

## *MEH Class Feted At Lonnie Byars*

The M. E. H. Sunday School class was entertained Feb. 14 with a sweetheart "42" party in the home of Mrs. Lonnie Byars.

Class officers were co-hostesses. The dining table was centered with an arrangement of red flowers backed by white stock. Refreshments of cherry tarts, valentine candies, assorted sandwiches, tea and coffee were served.

Present were Mr. and Mrs. Boyce Colwell, Mr. and Mrs. Tom Foster, Mr. and Mrs. T. A. Black, Mr. and Mrs. Leonard Winters, Mr. and Mrs. John Jennings, Mr. and Mrs. Joe Cox, Mr. and Mrs. Tom Brasher, Miss Edna Graham, Mrs. Joe Gibson, Mrs. Faye Cannedy, Mrs. Carl Hartman, Mr. and Mrs. Paul Summers, Mr. and Mrs. A. K. Goodman and Mr. and Mrs. Byars.

**DR. BURWELL SOUTHERN**
OPTOMETRIST
802 Barfield Building, Amarillo
Ph. DR3-6772
OFFICES IN CANYON
Wednesday 9:00-12:00
Saturday 9:00-1:00
Main Floor Stevenson Building
400 15th St. — Phone 5-3188

## *Women Make Hats At All-Day Meeting*

The Highland HD Club made hats Feb. 21 at an all-day meeting in the home of Mrs. Roy Lamb. The home demonstration agent, Mrs. Mona Hildreth, met with the group. Six members and one guest attended the meeting and the covered dish luncheon.

**DRAMA GROUP TO MEET**

The drama group of A.A.U.W. will meet Monday night with Mrs. Bill Lee, 2700 Third Avenue, at 7 p. m. to watch the televised play of Romeo and Juliet. They will also discuss Robert Sherwood's play which will be presented to TV audiences the next week.

**BODY and FENDER WORK**

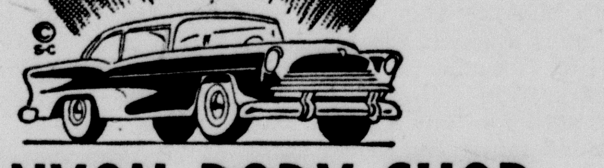

**CANYON BODY SHOP**
TWO CONVENIENT LOCATIONS
405 17TH STREET 307 15TH STREET

**WANTED: MAN TO GO INTO BUSINESS FOR HIMSELF**

A fine career may be tailor-made for *you* . . . if you can say "yes" to these qualifications:

- Between 25 and 40, male.
- Presently employed, but without a good future.
- Married.
- Likes people . . . makes lots of friends.
- Some business experience.
- You want an opportunity, not just a job.

Perhaps you've often thought how enjoyable it would be to go into business for yourself . . . here. If you're selected by us, you won't have to lay out one cent of capital to get started! All you will have to furnish will be your own ability and enthusiasm. This $9,000,000 corporation . . . 33 years old . . . will do the rest

There is a complete training course . . . on-the-spot help by experienced supervisors . . . financing to make sure you have no income problem . . . pension plan and other employee benefits . . . and local advertising support.

*Get started now* toward the kind of future you want.

Send a summary of your age, job history, and marital status to:

P. O. BOX 1509, FORT WORTH, TEXAS

# Dollar Day Specials

## Mean values galore at Warren's

BUY FOR THE WHOLE FAMILY AND SAVE

NEW FABRICS — ONE PANT
MEN'S ALL WOOL SUITS . . 19.98

LIGHT WEIGHT — COZY
JACKETS FOR MEN . . . . . 1/3 off

BROKEN SIZES — FINE LABELS
DRESS SHIRTS . . . . . . . 2.49

LONG SLEEVE — GOOD SELECTION
SPORTS SHIRTS . . . . . . 1/2 price

TO FINISH THE COLD SEASON
BOY'S WARM JACKETS . . . 1/3 off

FOR LADIES — ONE GROUP — ALSO CASUALS
DRESSY SHOES . . . . . . . 3.98

BROKEN SIZES
RHYTHM STEP CLOSE-OUT . . 6.98

SPORTS OR DRESS TYPES
MEN'S SHOES, One Group . . 6.98

CLOSE-OUT
GIRLS DRESS or CASUAL SHOES 2.98

COTTON — JERSEY WASHABLE SILK
BLOUSES, Values to $6.95 . . . 1.98

SMALL SIZES
Children's Corduroy OVERALLS . 1.98

LIGHT WEIGHT
SLEEPERS, Small Sizes . . . . . 1.00

PERFECT — FROM STOCK
LADIES HOSE, Values to $1.95 . 1.00

VALUES TO $1.25
Ginghams, Better Cottons, Prints 59¢

CLOSE-OUT — 2 SIZES
BED SPREADS, 8.95 Values . . . 3.98

FOR LADIES — VALUES TO 4.98
CORDUROY BERMUDA SHORTS 2.98

ONE RACK, LINENS, COTTONS, SUITINGS
LADIES DRESSES, Values to $25 . 9.98

WARREN'S